MBER 16, 1908.

assured.

nse displays
oy Makers

r Automobiling.
ter like a cup and
on it, yet even an
e texture from the
ble especially for
—furnishing an ex-
nes and flowers on
hower. First Floor.
latest style-effects,
Square Veils, $2.00;
ds square, $1.25. Also
hite, cream and colors;
$1.25.

avings
practically all
s suits, skirts,
ch cannot be
Second Floor.

and Collars.
ntly
of
The
pu-
in
ries
wn
and
50c
ine
ts;
Col-
nt,
rs,
hed

Suggestions.
d for beautiful pieces
ds Section very popu-
alues are offered in
Pieces, Doylies, Pillow
Third Floor.
work by a corps of
eachers.
embroidered Velour
conventional designs,
Embroidered Pillow
dy for use, 50c.
Tapestry Pillow
tassel finish, 50c.
atterns, suitable for
arfs, pillow covers,
tc., in conventional
esigns at very reason-
ors used in this work,
0 Stencil Patterns,

pporters.
ments of extra heavy
k, blue or pink—re-
First Floor.

Priced.
e quality of our Toi-
ons to this section.
f several high-grade
First Floor.
e skin, 2-ounce bottle,
unce bottle, special, 25c.
elly, to whiten the hands
ce bottle, 15c; 4-ounce
5c.

r Parties.
rs interesting assort-
showing for Thanks-
rate prices. Mention
lar. Eighth Floor.
Bonbon boxes, 5c & 10c.
nbon Boxes, each, 50c.
er Pie, 12 strings, $6.50.
Crackers, box, 60c.
each, 5c.

The Chicago Daily Tribune.

VOLUME LXVII.—NO. 276. TUESDAY, NOVEMBER 17, 1908.—EIGHTEEN PAGES. ✱ PRICE TWO CENTS.

ROOT IS WILLING TO BE A SENATOR.

Secretary Announces That He Will Succeed Platt Should People of New York State Desire It.

HAND OF PRESIDENT SEEN

Politicians Think That Roosevelt Urged Advantage of Getting Into the Field First.

BY RAYMOND.

Washington, D. C., Nov. 16.—[Special.]—Secretary Root has progressed far enough to be willing to issue a formal announcement he will accept an election as senator from New York to succeed Thomas C. Platt, if the legislature sees fit to honor him in that way.

Personally, Mr. Root probably would prefer to remain as secretary of state, which position has been offered to him. Mr. Taft would unquestionably like to have him stay there, for a variety of reasons. On the other hand, a senatorial seat from the great state of New York is a prize not to be put aside.

If Mr. Root should be elected this winter, he will hold office for a term of at least six years. With a man of his distinguished capacity, it would be safe to say he could remain in the senate as long as he lives, provided New York remains Republican. If, in the meanwhile, a vacancy should occur on the Supreme bench, his seat in the senate would be no bar to such an appointment.

Statement by Mr. Root.

All these reasons undoubtedly influenced Mr. Root to make the following formal announcement of his position:

"I think the Republicans of New York who have expressed a wish to bring about my election as senator are entitled to a definite statement of my position. I do not think that the great office ought to be given to any one because he wants it, but if the legislature of New York, representing the people of that state, feel I can render useful service to the state and country in the senate and call upon me to render that service I shall respond to their call and accept the office."

There are a lot of Republican leaders in New York state to whom this announcement came in an unpleasant way. They had hoped to keep the thing in the air until the legislature meets and by that time to confuse the situation so that Mr. Root could not get the place without a fight. He is not the kind of man to go into a scramble for an office of that kind, and if the Republican caucus were badly split up he probably would pull out in advance.

Hand of President Seen.

Many of the New York politicians who have their lightning rods up think they see in the announcement by Mr. Root today the deft political hand of President Roosevelt. They say the president was shrewd enough to see that it would be a great advantage to Mr. Root to be first in the field. He thus becomes the leading candidate, and any others who get into the fight must openly antagonize him and the national administration.

The announcement followed a Sunday conference between Mr. Root, Mr. Taft, and the president at the White house. The inference is irresistible that the secretary of state will have behind him the influence of the present and the coming administration. This means much in the New York legislature, because federal patronage always counts in that state in the making up of local slates.

Senator Chauncey M. Depew turned up at the White house today fresh from New York. Mr. Depew is older than he used to be and his glasses have not been adjusted so that he finds it easy to read the handwriting on the wall. He admitted that Senator Platt had declined to be a candidate for reelection, but was not prepared to make the same announcement in regard to himself.

Woodruff for Platt Seat?

He thinks Woodruff will win the Platt seat and that Secretary Root will not be elected in any event except as the result of a long and hard fight. There was really something pitiful about the statement made by Senator Depew as he walked away from the White house. It was a plea for the old timers in the party, and the senator said with bitter feeling:

"It is singular that the men who do the hard, practical work of politics are almost always promptly eliminated from consideration for the high places—at least by the righteous few who come into the game after the rabbit has been killed. If a man who has spent years in working in a practical, hard fashion for his party, giving freely of his valuable time and money for the cause, is to be put out of consideration for the higher honors by his party, he ought to know it as soon as possible."

All this is supposed to refer to former Lieut. Gov. Woodruff. Mr. Woodruff has been a candidate for vice president as often as Bryan has been for the first place. He was chairman of the New York state central committee and used that important position to kill Gov. Hughes. Woodruff was the most bitter enemy of the governor and his selection for the senate would be accepted the country over as a repudiation of Mr. Hughes.

Woodruff Hughes' Bitterest Foe.

It will be remembered that practically all the New York leaders were bitterly opposed to the governor's renomination. Woodruff was leader of them all. He and William Barnes Jr. of Albany kept up the fight until the last possible moment, and they would have won and would have disgraced their party had it not been for the personal interference of President Roosevelt, who passed the word along to New York state that the governor must be renominated at all hazards.

Every indication now points to the selection of Secretary Root as senator to succeed T. C. Platt. Two years from now the legislature will be called upon to select a successor to Senator Depew. There is not one chance in ten that he will succeed himself. His successor is likely to be either Theodore Roosevelt or Gov. Hughes.

If there should be any such outcome of the New York situation it would give the Empire state for the first time in many years an adequate representation in the United States senate. The state has had but one strong senator in the last twenty years. He was David B. Hill, who was a good deal of a politician, at times something of a demagogue, but none the less a great lawyer, a brilliant senator, and a public man of high grade. When Hill was in the senate his colleague was Mr. Murphy from up state, who

(Continued on page 4, column 2.)

SUMMARY OF The Daily Tribune.

TUESDAY, NOVEMBER 17, 1908.

THE WEATHER—

FORECAST—Generally fair Tuesday and Wednesday, slowly rising temperature, winds shifting to southerly.

Sunrise, 6:42.
Sunset, 4:29.
Moonrise, 12:04 a. m.

CONDITIONS YESTERDAY.

Temperature, max. 36, min. 26, mean 31, normal for the day 39. Excess since Jan. 1, 924.
Precipitation for 24 hours to 7 p. m., trace.
Excess since Jan. 1, .79 inch.
Wind, W., max. 30 miles an hour, at 5:30 a. m.
Relative humidity, 7 a. m. 85%, 7 p. m. 57%.
Barometer, sea level, 7 a. m. 29.97, 7 p. m. 30.11.

TELEPHONE CENTRAL 100.

For the convenience of its patrons The Tribune will deliver orders for taxicabs through its telephone, Central 100.

POLITICAL.

Secretary of State Root issues statement saying he is willing to become United States senator. Page 1.

George E. Cole resigns presidency of Legislative Voters' league and Alfred T. Capps is elected his successor. Page 4.

DOMESTIC.

News that former wife of Baker Edwards is rushing to Asheville causes postponement of marriage to Mrs. Sophie Harrison Eastman. Page 1.

Ring worth $5,000, sent by mail by duke of the Abruzzi to Miss Elkins, in hands of custom officials. Page 1.

American Sugar company defendant in seven suits charging government was cheated of millions in duties. Page 1.

New letters written by Mrs. Gunness to brother of one victim read in Lamphere trial. Page 2.

Samuel Gompers says he will go to jail rather than pay, or let federation pay fine, if he is convicted. Page 4.

General committee of Methodist Episcopal board of home missions and church extension ends work at Topeka. Page 5.

LOCAL.

Peter Van Vlissingen confesses to $750,000 forgery; sentenced to Joliet for one to fourteen years. Page 1.

Chief Shippy threatens arrest of officers of Illinois Athletic club for permitting boxing bouts. Page 3.

Ordinances to increase salaries of aldermen and Municipal judges introduced in city council. Page 3.

Husband finds runaway wife and forgives her when she expresses sorrow for accompanying affinity. Page 3.

Former bartender, thought dead, startles friends by reappearance. Page 3.

President Francis Clement Kelley of Catholic Church Extension society startles missionary congress by criticism of seminary students, Catholic fraternal organizations and home rule. Page 5.

Citizens' association recommends abolition of all center pier bridges and widening of future bridge spans in Chicago river. Page 5.

Accountants report that assets of A. Booth & Co., if sold, probably would not realize 40 cents on dollar. Page 7.

President Elect Taft will come to Chicago for Lincoln centennial. Page 9.

Trustee John J. Sonsteby says child labor is used in scrubbing school buildings, President Scheider denies. Page 9.

FOREIGN.

Pope's golden jubilee brings thousands to Rome and fills St. Peter's with a brilliant array of churchmen. Page 5.

Fresh rumors alarm Chinese; fourteen banks go to wall by runs. Page 7.

Berlin paper claims to know German government paid $50,000 to suppress kaiser interview from magazine. Page 7.

NEW YORK.

Aldermen take steps looking to anti-noise legislation. Page 7.

Legislation prepared to put theater ticket scalpers out of business. Page 7.

TRADE AND INDUSTRY.

Railway news. Page 10.
Real estate. Page 10.
Local commercial. Page 11.
Local financial. Page 12.

SPORTING.

Maroons to have hardest game of schedule next Saturday when they play fast and shifty Badgers. Page 6.

Coach Stagg plans to vary attack of Chicago team in game with Wisconsin. Page 6.

Amateur Athletic union hits at British by refusing to recognize suspension by it of Carpenter, the runner in Olympic games last summer. Page 6.

Three jockeys hurt in spill in race at Oakland racetrack. Page 6.

MOVEMENTS OF OCEAN STEAMSHIPS.

Arrived.	Port.
CALIFORNIA	Glasgow.
CARTHAGINIAN	Philadelphia.
CANOPIC	Boston.
CYMRIC	Liverpool.
KAISER WILHELM II	Cherbourg.
LOUISIANA	Copenhagen.
MAIN	Bremen.
MENOMINEE	London.
MINNEAPOLIS	New York.
REGINA D'ITALIA	Genoa.
SAMLAND	Antwerp.
Sailed.	**Port.**
GROSSER KURFURST	Cherbourg.
INDIAN	Genoa.
NEW AMSTERDAM	Boulogne.
PRINZESS IRENE	Gibraltar.
ROMANIC	Naples.
SIBERIAN	Glasgow.
ST. PAUL	Cherbourg.
TAORMINA	New York.

WIRELESS REPORTS.

K. CECILIE	Off Sandy Hook.	Due Tues. p. m.
KROONLAND	Off Sandy Hook.	Due Tues. p. m.
TEUTONIC	Off Sandy Hook.	Due Thurs. a. m.

GETTING
a good cook
by telephone is as
easy as getting
The Chicago Tribune by telephone.
Same thing; telephone your Want Ad to The Tribune and you'll get the cook.
Telephone Central 100

EASTMAN WEDDING GIVEN A SETBACK.

News That Edwards' Former Wife Is Rushing to Asheville with Protest Upsets All Plans.

SEE SCHEME BY M'BEE.

His Trip for "Touch of Broadway" Now Is Thought to Have Had Another Object in View.

[BY A STAFF CORRESPONDENT.]

Asheville, N. C., Nov. 16.—[Special.]—The wedding of Mrs. Sophia Harrison Eastman and Baker Edwards of Norfolk, Va., which was scheduled to take place here tomorrow noon as a prelude to the trial of the couple on a criminal charge next Thursday, was postponed indefinitely tonight as the result of the revelation that Mr. Edwards' divorced wife was on the way to Asheville to stop the marriage.

This latest development is the result, it is believed here, of the recent visit Col. V. E. McBee, former manager of Buck Shoals, paid to New York. Instead of getting "a touch of Broadway," which he declared was his reason for the trip, he is thought to have gone there to hunt up Edwards' former wife.

Mrs. Eastman, her brother, William Preston Harrison, and her sister, Mrs. Heaton Owsley of Chicago, who are here to help Mrs. Eastman out of the sea of trouble into which she found herself as a result of the falling out with the former manager of her property, learned of the contemplated action of the former Mrs. Edwards tonight.

Mrs. Eastman Near Collapse.

Mrs. Eastman is in a condition bordering on collapse and Mrs. Owsley and Mr. Harrison are worried to the point of distraction. Edwards smokes one cigaret after another and declares that at the most it only can delay the marriage a few days, that the woman can do nothing except raise a fuss, and that it all is a most unfortunate situation.

Mrs. Edwards, formerly Miss Lelita Newlands, was in Norfolk during the day, according to a telegram received by Edwards from his lawyers there. He was advised to delay the marriage until it was learned what his former wife intended to do. The drama of the daughter of the world's fair mayor of Chicago and her Virginia lover has reached the interesting stage where the discarded wife is about to leap on the stage and forbid the service.

What will this woman do? That is the question that is puzzling all the principals in the case tonight.

Will she attempt a legal fight in the Virginia courts or come to Asheville and seek to see Edwards or Mrs. Eastman?

Preston Harrison Is Silent.

Preston Harrison will say nothing on the subject. He and Edwards will come into Asheville early in the morning from Skyland, where they spent the night after hearing the civil case in the Hendersonville court during the day. Here they will confer with lawyers and try to think up schemes to block any action the woman may take upon her arrival here. A representative of Edwards will be at the train to meet her.

"I do not believe Letty came on of her own accord," said Edwards tonight. "She can do nothing. I have my divorce papers in my pocket and there is no way for her to get behind them. This is simply a scheme of Col. McBee to get even with me for taking Sophia away from him.

"I have been advised Letty was in Norfolk this afternoon and that she conferred with her lawyers there. My lawyers are in touch with her and she will be advised to keep away from Asheville.

"This wedding will go on. The worst I can get is to have it delayed for a day or two while I go back east to fight the case. I expect to have it all cleared up by tomorrow night unless she comes here. In that case, I admit, there may be trouble, as Letty is a determined woman."

Edwards Claims Divorce Safe.

Edwards carries in his pocket papers which show that he obtained a divorce from Lelita C. Edwards from Judge Hankel in the court of law and chancery in Norfolk, Va., on Oct. 2 this year. The grounds of separation, Edwards alleged and the court found, were that she had not lived with him for seven years. He says he has not seen her in nine years. The papers are duly indorsed by the clerk of the court and bear its seal.

Edwards was advised that so long as that term of court was in session the action stood a slight chance of being reconsidered in case his wife went to Norfolk to make a fight or to present any new evidence. She did not contest the case at the time. Edwards was in communication with his lawyers until Saturday night, when the term of court adjourned. He had his mother visit the office of the clerk the last thing Saturday afternoon to see that nothing was filed by his wife. He received a telegram on Saturday night that all was quiet.

He then considered himself free, beyond the remotest chance, to marry Mrs. Eastman. This is the view her relatives take of it now.

The news of the approach of Mrs. Edwards upon the Eastman camp, now besieged hard by the McBee family, came as the last straw to a hard day in court. Judge Thomas M. Jones, one of the lawyers for Mrs. Eastman, informed her and her sister of the situation. For a time it was feared Mrs. Eastman would collapse in court.

New McBee in the Fight.

Another surprise awaited Mrs. Eastman as she was about to step on the train to go to Skyland. Frank McBee, brother of the man she is fighting, got off the train to join Col. McBee. Frank McBee was at Buck Shoals at the time Mrs. Eastman and Edwards were there, and had a good deal to do in the formation of the Buck Shoals company, owning a share of stock and being in the papers as vice president of the concern. His arrival portends more trouble. It means the entire McBee family is determined to fight Mrs. Eastman to the bitter end, and no compromise is to be expected.

Col. McBee made a tentative offer to talk the case over with Preston Harrison this morning, but Mr. Harrison refused to hold a conference. Col. McBee was served with papers in the morning to show cause why he should not be "marked as the prosecutor" in the criminal libel case on Thursday. This angered the colonel.

"By the Almighty," he said, "if they force me into this I will make a mighty

(Continued on page 2, column 2.)

SUGGESTIONS FOR CHRISTMAS SHOPPERS

"Going motoring, Bill?"

"No, I'm going Christmas shopping."

CHEATS NATION OF $3,624,121?

Suits Against Sugar Trust Allege Short Weight on Imports.

$1,500,000 IN DUTY ALONE.

Seven Actions All Based on Charge Scales Were False.

New York, Nov. 16.—[Special.]—On information supplied by the customs officers United States District Attorney Stimson has brought seven suits against the American Sugar Refining company to recover $3,624,121 for forfeitures and back duties on imports of sugar since 1901 weighed at the docks of Havemeyer & Elder in Brooklyn on scales which, it was alleged by the government, had been adjusted so as to give short weight.

The suits were filed last month by the district attorney in the Circuit court, but this did not become known until today, when the company put in an answer denying it had been cheating the government by using crooked scales.

In one of the seven suits filed the government seeks to recover $1,500,000 as the amount of the duties which the government failed to collect on certain importations from Cuba and Java between Dec. 1, 1901, and Nov. 21, 1907.

Asks for Forfeiture Value.

In the six other suits the government, under section 9 of the act of 1890, asks for the forfeiture value of the goods on which the duties have been fraudulently underpaid, two importations involving more than $500,000 and other amounts ranging from $300,000 to $300,000, the total amount of the forfeiture values being $2,124,121.15.

The complaints in these suits allege that the company caused the scales on which the customs officers weighed the sugar "to be so affected by a certain instrument as to register less than the true weight." The forfeiture value is the value of shipments with the duty paid. In the case of forfeiture the statute of limitations operates so that the government cannot recover such values on importations made prior to December, 1905. There is no statute of limitations which affects the recovery of duties alone, which accounts for the fact that the suit for back duties covers six years.

Will Use Old Evidence.

While the district attorney was loath to discuss the case of the government, it was learned that he expects to make use of the evidence used in Brooklyn last spring, when four of the company's checkers were arrested and indicted. One of the indictments was for bribery, it being alleged that the employé had tried to bribe the customs inspector who had discovered the scales had "been fixed." The others were for fraud. The bribery case was tried in April and the defendant was acquitted. The other cases are pending.

The discovery that the scales had been "fixed" was made, it is alleged, last November. These scales had been in use for fifteen years and on them was weighed practically all the sugar brought into this port in that time.

The steamers bringing the sugar go direct to the Havemeyer & Elder docks in Williamsburg and the sugar is taken off in baskets and placed on the scales. There are seven of these scales, with a customs officer and checker for the company stationed at each. The customs men discovered the nature of the scales, it is said, through the merest accident.

WOMAN FIGHTS NEGRO FOOTPAD

Miss Reta Peters Puts Up Stubborn Defense, but Loses Her Handbag Containing $10.

Miss Reta Peters, 2724 Indiana avenue, was robbed of a handbag containing $10 while within a few doors of her home late last night by a negro. She struggled with him, but he wrested the handbag from her and fled down an alley. Her screams attracted neighbors, who made a vain search for the man. Detectives Hall and Thomas at midnight arrested James Scott, colored, on suspicion. He denied the charge.

LOOSENED TRAILERS HIT CARS: 7 PERSONS HURT IN CRASHES.

Broken Couplings Responsible for Double Accidents Which Occur on Milwaukee Avenue Line.

Six persons suffered painful injuries last night in a collision between two Milwaukee avenue cars at Desplaines and Fulton streets. The conveyances were crowded and Conductor Buxbaum was unable to stop the trailer as it broke from the motor car and started down the steep incline at the Desplaines street viaduct. With a crash heard above the shouts of the terrified passengers the swiftly moving car collided with one that was following close behind.

The injured are:

AHLARD, HARRY, 16 years old, 84 Park avenue; back injured.

BUXBAUM, LOUIS, 30 years old, conductor of trailer; painfully hurt about body.

BRIESMEYER, EDWARD, 22 years old, 1820 Drake avenue; head cut and nose fractured.

FRIEDMAN, MORRIS, 17 years old, 4633 St. Lawrence avenue; abdomen injured; condition critical.

KRUPER, FRANK, 38 years old, 1207 South Turner avenue; back injured and hurt about head and shoulders.

SEILOR, VICTOR, 37 years old, 1060 Milwaukee avenue; nose broken and left eye injured.

Police ambulances and wagons were hurried to the scene, and the injured passengers were rushed to the Illinois hospital.

Louis Parakowski, 32 years old, 976 Diversey avenue, was internally injured and passengers were excited last night in a peculiar accident to a north bound Milwaukee avenue car at Sacramento avenue. The motorman stopped the car to wait for the trailer, which in some manner had become loosened, when the latter crashed into the rear of the car.

The trailer was blamed as an indirect cause of the accident, and it was pointed out that the company had been slow in removing the obnoxious second cars.

BRIDE SEEKS ARMS OF DEATH WHEN BOOK KEEPS MATE AWAY

Pittsburg Husband Agrees to Retire at 4 P. M. if Young Wife Will Promise to Live Henceforth.

Pittsburg, Pa., Nov. 16.—[Special.]—Mrs. Minnie Thomas, a bride of twelve days, on her thirteenth night of wedded life attempted suicide by taking bichloride of mercury after a quarrel with her husband because he insisted on sitting up to read a book.

The beautiful young woman, after kicking about the thirst for literature at unseemly hours, retired to her room and locked the door against her husband, John, who was reading blissfully.

Finally John finished the book and went to their room, only to find the door locked. He knocked and was answered by a moan. He became frightened, and, breaking in the door, found his wife in spasms on the floor. A physician got there in time and the young wife will live.

John, it is understood, has promised to go to bed at 4 p. m. daily if it will keep Minnie from trying suicide.

SWINDLER IN PRIEST'S GARB CASHING WORTHLESS CHECKS

Police Are Looking for Rogue Who Poses as the Rev. P. T. Riley of Nebraska City, Neb.

Taking advantage of the presence of several hundred Roman Catholic priests in the city who are in attendance at the Catholic congress, a confidence man wearing the garb of a cleric is reaping a harvest by passing worthless checks on hotels and business houses.

Among the hotels that have been swindled are the Lexington, the Great Northern, and the Stratford. The police expect to hear of a number of other victims today.

The checks were drawn on the National Bank of Nebraska City and made payable to the "Rev. P. T. Riley." Telegraphic information says they are worthless and that the Rev. P. T. Riley is not known in the Nebraska town.

ABRUZZI GIFT SEIZED BY U. S.

Custom House Holds $5,000 Ring Sent to Miss Elkins.

FEARED PACKET WAS BOMB.

Parcel Comes from Abroad and Bears Italian Stamp.

Pittsburg, Pa., Nov. 16.—[Special.]—A $5,000 ruby ring, thought to be the present of the duke of the Abruzzi to the American girl he loves, is in the hands of the customs authorities and will be held pending an investigation into why there was no duty paid on it and why the gem was not formally declared.

The ring, packed in a small box, the cover of which bore an Italian stamp and an Italian postmark, was addressed to Miss Katherine Elkins, Elkins, W. Va. The curiosity of a postmaster is responsible for the nondelivery of the package.

Collector of the Port M. M. Garland has charge of the ring. It was delivered to him this afternoon by Postmaster W. H. Davis of Pittsburg, who received it from the postmaster at Elkins earlier in the day.

Postmaster Feared Possible Bomb.

Miss Elkins in the last few months has received a large number of letters and packages from abroad. Just exactly what aroused the suspicions of the West Virginia postmaster is not known. But he was suspicious, probably in part because he had been warned to watch for possible infernal machines addressed to the senator and his family.

So he decided to investigate the little square box. When he did so he was astonished. There, confronting his gaze, lay the most beautiful ring he ever had seen—a band of gold an eighth of an inch in thickness clasping a ruby weighing six or seven carats.

Though the Elkinses are friends of the postmaster, he knew no duty had been paid on the gem and that the law had been violated by failure to enter or declare the jewel.

Duty Would Amount to $3,000.

The nearest customs house is at Pittsburg, so the conscientious postmaster shipped the ring to the collector in this city. Nothing was said to the Elkins family.

Collector Garland is not prepared to say what steps he will take. The officials did all in their power to conceal the news of the ring's seizure and were chagrined when they learned the facts had become known.

Some disposition of the matter will be made tomorrow. The duty on rubies is 50 per cent. This would mean that, were the law complied with, some one will have to pay about $3,000 before Miss Elkins gets the ring.

ABRUZZI GIVES UP HEIRESS?

New York, Nov. 16.—[Special.]—A New York paper prints the following dispatch from Turin:

"The duke of the Abruzzi's actions confirm the report that he has given up all plans to marry Miss Katherine Elkins, the American heiress. He has gone in within the last few days for the gayest of gay bachelor life.

"While no direct statement has come from the duke himself as to his renunciation of Miss Elkins—or vice versa—members of his suite, who hitherto tacitly have admitted the engagement, tonight said Senator Elkins was telling the truth when he announced that no engagement existed between his daughter and the duke. This is the way the duke's friends expressed the situation: 'The marriage has been abandoned on account of insurmountable difficulties raised by the Elkins family.'"

BOY KILLED IN A FREIGHT LIFT.

Police Believe Lad Was Playing with Elevator Conductor and Fell from the Car.

Kasimir Koranewski, 14 years old, 328 West Fourteenth place, was crushed to death in a freight elevator at 334 Monroe street yesterday afternoon. According to the police, the boy was playing in the car with the elevator conductor, John Cass, when, it is believed, he fell backward.

CELL CLOSES ON $750,000 FORGER.

Peter Van Vlissingen Confesses Perpetrating Huge Frauds for Long Period.

SENTENCE 1 TO 14 YEARS.

Indictment and Conviction Establish New Record for Speed in the Prosecutor's Office.

ALL HIS PROPERTY IS ASSIGNED.

Confessing his authorship of an endless chain of forgeries involving more than $700,000, Peter Van Vlissingen, for many years a prominent real estate man and once reputed wealthy, was indicted, tried, and sentenced to the penitentiary yesterday afternoon. Last night he lodged in the county jail, and today it is planned to take him to the Joliet prison to begin serving a sentence of from one to fourteen years.

The confession of the real estate man revealed a scheme of systematic and cunning forgery of notes and real estate trust deeds and mortgages extending over a period of eighteen years. The genuine paper and securities he counterfeited so artfully as to defy detection, and both the genuine and the spurious he sold in widely scattered parts of this country and in Europe. The forgeries were tracings made with the aid of an electrical tracing device.

Unable to Meet Demands.

For nearly two decades he managed to liquidate the fraudulent paper when it fell due and in that way avoided exposure, but recently he became unable to meet the demands of this endless chain, and, despairing of further immunity, confessed his guilt to two friends he had swindled. It is estimated that the spurious paper and securities outstanding at this time are scattered among about twenty-five holders and amount to about $100,000.

All records for dispatch in the state's attorney's office were broken in the indictment and trial of Van Vlissingen. Within an hour and a half after the charge was laid before the grand jury the real estate man had been sentenced to prison. Last Saturday he confessed his guilt for the first time to two fellow real estate men—Theo J. Lefens and William C. Seipp—to whom he had sold forged mortgages. At their instance Acting State's Attorney James J. Barbour called Van Vlissingen to his office yesterday afternoon at 3 o'clock and asked him to explain the charges.

Makes Full Confession.

Van Vlissingen confessed all to the prosecutor and wrote and signed a statement that he alone was responsible for the swindles. Mr. Barbour then went before the grand jury with the witnesses, and a few minutes later indictments were voted and returned into court.

Then the forger, waiving the right of representation by counsel, was arraigned before Judge Windes, where he repeated his confession, following the testimony of Lefens and Seipp. Judge Windes then sentenced the prisoner under the indeterminate law, and Van Vlissingen, after half an hour's further delay in the state's attorney's office, was led across the "bridge of sighs" into the county jail.

Throughout his career in Chicago Van Vlissingen, though suspected of crookedness in some quarters, was a respected figure to the community at large. Yet all of this time the forgery of notes and mortgages was one of the principal branches of his business. This branch he kept entirely in his own hands, his own nephew, John A. Vanderpoel, who was chief clerk, being ignorant of the swindles.

How Scheme Was Worked.

Van Vlissingen would loan a sum of money and take a mortgage or a trust deed as security. The notes and securities would be made out in due form, signed by the parties, approved by Vanderpoel, and recorded with the county recorder. The real estate man then would lock himself in his private office, where he had a desk specially designed to aid his forgeries.

In the top of this desk was a large hole covered by a piece of plate glass and beneath which was an incandescent electric light.

Placing the genuine mortgage on the glass he would cover it with a similar blank form and turn on the light beneath the desk. Instantly the signatures and notations on the genuine instrument would be outlined on the blank. It then was a simple matter for Van Vlissingen to trace the signatures on the blank and turn out a copy that even he himself had great difficulty in distinguishing from the original.

Securities Sold Many Times.

Sometimes he made two, three, and even more copies of each original document and then proceeded to sell the securities many times over. The genuine he would sell in Chicago, one spurious one he would sell in New England, another out west, another down south, and another in Germany or Holland, his native country.

In order to make the forgeries perfect Van Vlissengen counterfeited the signature of the county recorder by means of a rubber stamp on which that official's signature was traced. He also added to his workmanlike outfit the traced signatures and notations of a notary public. Chief Clerk Vanderpoel is a notary, and Van Vlissingen had access to the seal. Then he had a stamping machine which counterfeited the date stamp of the recorder and of

his own office, the size of the figures being slightly larger than the original, and this being the only manner Van Vlissingen himself had of distinguishing the spurious from the genuine paper. All these accessories Van Vlissingen kept locked in his own desk.

Aided by Thin Paper.

Van Vlissingen was careful to employ his own legal blanks in making mortgages and trust deeds and these were printed on a thinner paper than is ordinarily used. This thinness lent itself more successfully to the execution of the forgeries by tracing.

The forgery branch of the business finally reached such magnitude that Van Vlissingen set apart two or three days each month for its handling. He arranged all interest payments to fall due at a certain period of the month and the day before he would compliment his clerks on their faithfulness to duty and reward them with a three days' vacation.

Then, alone in his suite of offices at 172 Washington street, the real estate man would receive the coupons and notes due and pay the interest and the principal of the loans. That done he would turn on the electric light beneath the desk and execute a fresh batch of forgeries. In this way he kept paying off previous forged notes with the proceeds of new forged securities—this amounting in the end to borrowing money without security at 5½ per cent.

Lost Money in Business.

But the real estate man lost money in his business and at last found it impossible to make his new forgeries keep pace with the payment of interest and principal on the old ones. So when his two friends pressed him for payment he threw up his hands and confessed.

In cunning and system, though not in magnitude, Van Vlissingen's forgeries surpassed those of Stensland. They were so cunning that Chief Clerk Vanderpoel in Prosecutor Barbour's office identified Van Vlissingen's forgery of his name as his own handwriting. There is reason to believe, however, that the swindles were suspected by other employés of Van Vlissingen, one of whom quit his employment several years ago in fear of a scandal.

Van Vlissingen, who is only 44 years old, led a mysterious life, avoiding publicity, never consenting to sit for a picture, and indications are not lacking that sometimes he saw the penitentiary looming ahead of him. In the light of yesterday's developments it now appears almost prophetic to recall that it was Peter Van Vlissingen who interceded to save a man from the penitentiary two or three years ago. The real estate man took under his care Julius Wiltrax, a boy whose father was charged with killing a man in a quarrel. The boy, reformed temporarily under Van Vlissingen's kindly treatment, finally confessed that he had perjured himself in testifying that his father did the killing. The father was released.

Indicted for Four Forgeries.

How much the swindled dupes of the real estate man can recover from his property is a question. He made an assignment of his business to the Chicago Title and Trust company and a thorough examination of the books will be started today. But the exact number of forgeries outstanding are unknown even to Van Vlissingen himself. He was indicted on charges of forging the following four sets of notes and securities:

Trust deed and promissory note for $4,500 bearing the forged signatures of Joseph H. Grossman, formerly a South Water street commission man, and Bertha Grossman, his wife; made April 20, 1908, and payable April 20, 1911.

Trust deed and promissory note for $2,200, bearing the forged signatures of Theodore J. H. Lattner of Lattner & Jung, printers, 83 Fifth avenue, and Helen H. Lattner, his wife; made Feb. 13, 1908, and payable Feb. 13, 1911.

Trust deed and promissory note for $2,500, bearing the forged signatures of Thomas Murray, a policeman at the Maxwell street station, and Kate Murray, his wife; made April 17, 1908, and payable April 17, 1911.

Trust deed and promissory note for $2,500, bearing the forged signatures of Albert E. Abbs, tanning contractor, 185 South Water street, and Irene D. Abbs, his wife; made March 18, 1908, and payable March 18, 1912.

Cause of the Expose.

The incident that at last proved Van Vlissingen's undoing was described by Mr. Seipp to a reporter for THE TRIBUNE.

"I held commercial paper purchased from Mr. Van Vlissingen to the amount of about $10,200, and among the notes and mortgages was a note supposedly signed by Mrs. Mary Chapman and her husband of Chicago," he said. "The paper was overdue some time, and when I took occasion to look it up I found out that it had been released. Mr. Lefens and I immediately became suspicious that there was something wrong with Van Vlissingen's business affairs, and on Saturday morning we went to his offices and demanded an explanation in the matter. He confessed that the paper was fraudulent and that the signatures had been forged by himself, and that, in fact, the whole instrument was a forgery, copied from the original note and trust deed. He further confessed that other paper which we had purchased from him also was forged. The confession led us to lay the information before Assistant State's Attorney Barbour."

When asked if he knew of other forgeries credited to Van Vlissengen, Mr. Seipp said he had been told that Assistant State's Attorney Barbour had records of about twenty-five forgeries, but that he did not know just whose names had been forged nor the victims who had purchased the forged commercial paper.

Friend Feels Blow.

Mr. Lefens, who testified before Judge Windes that he had been acquainted with Van Vlissengen for a number of years, appeared almost as much broken up over the exposure and the outcome as did the culprit.

"I have known Van Vlissingen since a boy," he said, "and always knew him to be a big hearted fellow, who would share his last penny with a friend.

"I remember when he came to this country from Holland with his parents. He was 12 years old, and two years later went to work as a messenger in Peterson & Bay's bank. When 17 years old he was made teller and soon afterward left that position to go into the real estate and investment business for himself.

"He seemed to prosper from the start and in a few years was doing an enormous business. I regarded him as one of the shrewdest and best trained real estate brokers in Chicago. I could hardly believe my own suspicions when last Thursday I discovered peculiarities about mortgage notes I had purchased from him. I learned that Van Vlissingen had released a trust deed without paying the money to the holder of certain notes.

"Mr. Seipp became suspicious about his investments at the same time and as we occupy the same offices we conferred. We learned that Mr. Seipp's papers also were drafted on properties on which other persons were holding the original and valid mortgage notes.

"We called Van Vlissingen to our office and told him what we had discovered. He did not seem surprised, and after a few minutes of hesitation he startled us by confessing that the papers we had were forgeries.

"He declared that he had been thinking over the situation for a long time. 'Well, I have figured out,' he said, 'that there are three ways open to me—flight, suicide, or the penitentiary. I have chosen the latter, and I am ready to go with you Monday morning to the state's attorney's office, surrender myself, and go to the penitentiary.'"

Case Presented to Barbour.

The prosecuting forces of the county first were asked to take cognizance of Van Vlissingen's case at 10 o'clock in the morning, when Attorney Francis Lackner, who had been retained by Mr. Lefens and Mr. Seipp, telephoned to Assistant State's Attorney Barbour that he had an important case for him.

He did not disclose its nature, but at noon appeared at Mr. Barbour's office with his clients. They told their stories to him briefly and said that Van Vlissingen was being watched by detectives so that he could be found at a moment's notice.

Detective George Vannatta was summoned and sent to the real estate man's office with a note saying that Mr. Barbour would like to see him at his office.

"Have you any process of law?" Van Vlissingen asked the policeman.

"I don't need any when I have cognizance of a crime that has been committed," was the reply.

"All right, I'll go with you. Will you excuse me while I put away my books and papers?"

That was the only favor he asked and he made no effort to destroy any papers or to telephone to any of his friends.

Silent on Way to Court.

Van Vlissingen was silent on the way to the Criminal court building, and the only sign of emotion to be seen was a moistness about the eyes that kept him blinking and jerking his head.

When he entered Mr. Barbour's office the assistant state's attorney was examining the forged trust deeds and notes handed to him by Attorney Lackner.

"You are Peter Van Vlissingen?" he asked, after a moment.

"Yes."

"Did you ever see these papers before?" was the next question.

"Yes."

"Are they genuine?"

"No, they are not."

"They are forgeries?"

"Yes."

"Who made them?"

"I did."

"All of them?"

"Yes."

Mr. Barbour paused, surprised at the coolness of the man.

"How long have you been doing this?" he asked.

"About eighteen years."

$750,000 Involved.

"What amount of money was involved?"

"Quite a large amount."

"As much as $10,000?"

"More than that."

"Fifty thousand dollars?"

"More than that."

"One hundred thousand dollars?"

"Still more."

"Five hundred thousand dollars?"

"More."

"Seven hundred and fifty thousand dollars?"

"I think that's about right."

In answer to questions he said he was willing to plead guilty and take his punishment; but when he was asked if he had not had assistance in making the forgeries, he asked for pen and paper and wrote a statement, later introduced in court, to the effect that none of his office employés even suspected his actions.

Mr. Barbour left him in charge of Detective Vannatta and instructed an assistant how to prepare the indictment. This was prepared in half an hour, and at 3:45 the assistant state's attorney led the complainants, their attorney, Van Vlissingen, and his captor to the grand jury room on the sixth floor.

Indictment Is Voted.

Mr. Lefens and Mr. Seipp testified briefly, the forged documents were shown the jury, and the indictment was voted. Then, to make doubly sure that their action was right, the jurors asked that Van Vlissingen be called in. He signed a waiver of his rights to refuse to testify, but was asked only or two questions, and Mr. Barbour was told that he could proceed to have the indictment returned at once, as he had asked.

The jury was led across the hall to Judge McSurely's courtroom, but the judge was not in his chambers and the procession went downstairs to Judge Windes' courtroom. He heard the return of the indictment, but as he was in the midst of a jury trial he asked that the hearing be postponed until 4:30.

The prisoner was led to a chair in a corner of the courtroom, where he presented a melancholy appearance. He heard none of the testimony, but watched from lowered eyes the persons who were looking at him curiously.

When Judge Windes was ready Mr. Barbour made a statement of the case, saying the defendant was ready to plead guilty.

"You understand fully what you are doing—have considered the matter carefully?" asked the court.

"Yes."

"You know what it means?"

"I know all about it," was the quiet reply.

Lefens First Witness.

Mr. Barbour then called his first witness, Mr. Lefens. The verbatim record of his examination by the assistant state's attorney was as follows:

Q.—What is your name? A.—Thias J. Lefens.

Q.—Where do you live? A.—2626 Michigan avenue.

Q.—What is your business? A.—I am a real estate owner and dealer.

Q.—Do you know Peter Van Vlissingen, the defendant? A.—I do.

Q.—How long have you known him? A.—About twenty or twenty-five years.

Q.—Intimately? A.—Quite so, yes.

Q.—I hand you a trust deed purporting to be made by Bertha Grossman and her husband to secure notes which I hand you, one note being for $4,500, dated April 20, 1908, payable three years after date with interest at 5 per cent per annum, signed by Bertha Grossman, with all but one of the coupons attached, and ask you who is the owner of that paper? A.—I am.

Q.—From whom did you purchase it? A.—From Peter Van Vlissingen.

Q.—When, as you remember it? A.—About July 1 of this year.

Q.—How much did you pay for that paper, or approximately? A.—$4,500 and whatever the accrued interest was, if any.

Q.—Has it come to your knowledge that that paper is not genuine; that it is a forgery? A.—Yes, sir.

Learned of Fraud on Saturday.

Q.—How recently—when did you first learn that, Mr. Lefens? A.—Either on Friday afternoon or Saturday morning—about Saturday, Saturday forenoon.

The court—When?

Mr. Barbour: Q.—This last Saturday forenoon—that is to say, Nov. 14? A.—Nov. 14.

Q.—In what manner did you learn it? A.—By asking him.

Q.—Had you become suspicious about it? A.—I had become suspicious.

Q.—And what did he tell you? A.—He confessed it was a forgery.

The court—What did he tell you, Mr Lefens?

Mr. Barbour—I will bring that out a little more fully.

A.—He told me that his whole paper was a forgery—notes, trust deeds, and all—and that there was nothing genuine about it.

Q.—Who was with you at the time? A.—Mr. Seipp.

Q.—When did you—when did the matter first come to the attention of the state's attorney? A.—Today.

Q.—In what manner? A.—By Mr. Seipp and myself going to meet Mr. Barbour.

Tells of Hearing Confession.

Q.—And after you met me this morning in the office did you see Mr. Van Vlissingen come there in the custody of an officer? A.—Yes, sir.

Q.—Did you hear him make a statement at that time? A.—I heard him make the statement, yes.

Q.—In response to questions? A.—Yes, sir.

Q.—And in a general way did he say that he had forged these papers by tracing the genuine papers? A.—Yes, sir.

Q.—In his office? A.—Yes, sir.

Q.—And that he had been carrying on that matter for eighteen or twenty years? A.—Yes, sir.

Q.—The transactions ran up approximately to $750,000? A.—Yes, sir.

Q.—And involved at least twenty-five people? A.—Yes, sir.

Q.—In loss? A.—Yes, sir.

Q.—Do you recall his asking for a piece of paper and writing out a statement and handing it to us? (handing witness paper). A.—Yes, sir.

Q.—And this is the paper? A.—That is the paper.

Mr. Barbour—"I will read the paper—' Chicago, Nov. 16, 1908. This is to certify that I alone am responsible for all the irregularities that have occurred in my office and that no one now in my employ or ever at any time in my employ has any guilty knowledge of the irregularities that have occurred at any time. [Signed] Peter Van Vlissingen.' That is all I care to ask this witness, if the court please."

Vanderpoel Takes Stand.

The second witness was John A. Vanderpoel, who had charge of Van Vlissingen's loan department. He testified that he never did suspect his employer. His testimony was as follows:

Q.—What is your name? A.—John A. Vanderpoel.

Q.—Where do you live? A.—Berwyn, Ill.

Q.—What is your business? A.—I am a clerk in Mr. Van Vlissingen's office.

The court—Clerk for who?

A.—Peter Van Vlissingen.

Q.—Are you related to Mr. Van Vlissingen? A.—He is my uncle.

Q.—What are your duties there for him? A.—I had charge of the loan department—that is, seeing that the papers were correctly drawn and acknowledged.

Q.—When did it first come to your attention that there was anything wrong in the way in which Mr. Van Vlissingen conducted his business? A.—This morning in your office—at noon, rather.

Q.—This afternoon? A.—Yes, sir.

Q.—You act as notary public in connection with your duties there? A.—Yes, sir.

Q.—And take the acknowledgments of people who borrow money on real estate? A.—Yes, sir.

Q.—For Mr. Van Vlissingen? A.—Yes, sir.

His Initials Missing.

Q.—I hand you this trust deed of Mr. Lefens' and ask you what genuine marks you use to put on trust deeds and on the notes? A.—My initials were on the corner of each one.

Q.—That is, in the corner of the trust deed you would put you initials in ink? A.—Yes, sir. O. K., with my initials, and also on the principal and first coupon.

The court—Which one is he—

Mr. Barbour—That is the forged instrument.

Q.—The trust deed that you have in your hand, does that have your initials on it? A.—No, sir.

Q.—Or does the note? A.—No, sir.

Q.—But there are initials there that aren't yours, is that right? A.—Yes, sir.

Q.—That trust deed purports to have been acknowledged before you as a notary public? A.—Yes, sir.

Q.—Is that acknowledgment genuine? A.—No, sir.

Q.—How can you tell it is not genuine? A.—In the first place, they are not my initials, and in the second place the numbering machine we use in our office stamps much smaller figures than are used in this one.

Q.—That is, the numbering machine that numbers the loan? A.—That numbers the loan. The perforating machine that perforates in the amounts and the star that comes after the figures is much smaller than the one we have in our office.

Says Forgery Is Clever.

Q.—What do you say as to the signature? A.—Why, it looks—on close examination you can see that the lines are drawn straight, but otherwise it looks good.

The Court—Of what signature are you speaking? A.—Of my own.

Mr. Barbour—As notary public.

The Court—The one that purports to be your own.

Mr. Barbour—Where do you keep your seal? A.—Why, on top of my desk generally.

Q.—And how far is that from where Mr. Van Vlissingen was? A.—It was outside in the hall and in another room.

Q.—When I first showed you that paper this afternoon and asked you if that was your signature, what did you say? A.—Why, I thought it was.

Q.—Did Mr. Van Vlissingen make any statement to you at all? A.—He told me it was not, and he showed me how I could see it was not.

The Court—What did you say? A.—He told me how I could see it was not. I merely looked at the signature and not at the deed.

Mr. Barbour—And then told you it was a tracing? A.—Yes, sir.

Q.—Here are some other trust deeds we will introduce later. Have you examined them to see whether they are forgeries? A.—Yes, sir.

Q.—And is your name forged. A.—Yes, sir.

Q.—And do you base your answer on the same reasons that you do on this paper of Mr. Lefens? A.—Yes, sir.

William C. Seipp Testifies.

Mr. Seipp then was called to the stand. His examination was as follows:

Q.—What is your name? A.—William C. Seipp.

Q.—Where do you live? A.—619 Dearborn avenue.

Q.—What is your business? A.—Real estate and loan business.

Q.—How long have you known Peter Van Vlissingen? A.—About twenty years.

Q.—Intimately? A.—Quite intimately.

Q.—And are you an investor in security which he has sold you? A.—Yes, sir.

Q.—I hand you a note for $2,200 made by Helen H. Latner with coupons and an interest note by Helen H. Latner and husband securing that note, a note made by Thomas Murray and Kate Murray, his wife, for $2,500 and coupons, and trust deed securing it, and another note for $2,500 made by Irene D. Abbs, and a trust deed securing it. I will ask you who was the owner of those securities? A.—I am the owner of them.

Q.—From whom did you purchase them? A.—From Peter Van Vlissingen.

Q.—For approximately the face— A.—Well, $10,200 and accrued interest.

Q.—Do you know about when you bought the paper? A.—I think it was some time in July.

Q.—When did you first become apprehensive as to whether these papers were genuine? A.—Well, I think it was last Friday.

Q.—When did you first see Mr. Van Vlissingen about it? A.—We saw him Saturday morning.

Q.—With Mr. Lefens? A.—With Mr. Lefens, yes, sir.

Q.—And you were present in my office with Mr. Lefens, as he has testified? A.—Yes, sir.

Q.—The conversation was as has been already testified by Mr. Lefens and Vanderpoel? A.—Yes, sir.

Van Vlissingen Is Questioned.

Mr. Barbour then said that he desired to call Mr. Van Vlissingen and the defendant took the stand without any other sign of emotion than that noticed earlier, a trace of tears on his eyelids.

His complete examination which led to the sentence of the court was as follows:

Q.—What is your name? A.—Peter Van Vlissingen.

Q.—Where do you live? A.—5406 South Park avenue.

Q.—How long have you been in business in Chicago? A.—About twenty years.

Q.—What has been your business? A.—Real estate.

Q.—I show you this trust deed purporting to be made by Bertha Grossman and Joseph H. Grossman, her husband; is that a forgery? A.—Yes, sir.

Q.—In every respect? A.—Yes, sir.

Q.—That is to say, the signature of the recorder is forged? A.—Yes, sir.

Q.—The document number in the recorder's office—that a forgery? A.—Yes, sir.

Q.—The signatures of Bertha Grossman and Joseph H. Grossman are a forgery? A.—Yes, sir.

Q.—And of John A. Vanderpoel—is that a forgery? A.—Yes, sir.

Q.—The notes which are described in the trust deed—are they forged, too? A.—Yes, sir.

How Names Were Forged.

Q.—In what manner was the forgery committed, Mr. Van Vlissingen, by you? A.—I did it by tracing.

Q.—Just describe to the court how you traced the instrument? A.—I laid one paper on the other, and had an electric light underneath, made it transparent that way, and traced it.

Q.—That is, the electric light was underneath the table? A.—Yes, sir; a small hole in the table.

Q.—Was it a glass table? No, sir; wood.

Q.—How would the light reflect through the table? A.—A small opening through the wood.

Q.—A small opening? A.—The small opening with the light right under it.

Q.—And there was a glass over that, was there? A.—Yes, sir.

Q.—And did you have a genuine trust deed made by Bertha M. Grossman and her husband, and genuine notes in this case? A.—Yes, sir.

Q.—Then you sold both the genuine trust deed and the genuine paper to one party and the forged one to Mr. Lefens, did you? A.—Yes, sir.

Q.—Was that the case as to the paper that has been introduced here as belonging to Mr. Seipp? A.—Yes, sir.

Criminal for Eighteen Years.

Q.—How long have you been engaged in forgeries of that nature, Mr. Van Vlissingen? A.—O, I should say about eighteen years.

Q.—And approximately how much will those forgeries aggregate? A.—About $700,000.

Q.—Where has the money gone to? A.—Paid back in interest and lost in business.

Q.—That is to say, you paid the interest on the coupon notes on the forged paper as it came in? A.—Yes, sir.

Q.—Who attended to that? A.—I did.

Q.—And then you have had losses in your business, is that it? A.—Yes, sir.

Q.—Have you speculated on the board of trade or in mining stock or in Wall street? A.—No, sir.

Q.—Has any one connected with your institution or in your employ had anything to do with these transactions? A.—No, sir.

Q.—As far as you know, have they had any suspicion of you before? A.—No, sir.

Q.—You desire to plead guilty and take your punishment at once, do you? A.—I do.

Q.—You do? A.—Yes, sir.

Questions by Court.

Mr. Barbour—Does the court desire to ask the prisoner any questions?

The Court—Have you any witnesses here who know of the signature of Grossman, outside of the defendant?

Mr. Barbour—We are presented with this difficulty, that they are tracings of genuine signatures, and I tried to find Mr. Grossman today, but he is out of business, and if he were here he would be able to say, I assume, that they look like his signature, and it would be only by going to the defendant's books or making other inquiry to find out who had the genuine trust deeds or notes and bringing these papers in and presenting them to the court and to the witness—that is the only way in which we could produce testimony that would convince the man making the paper that it was a forgery, I assume. I would like to ask Mr. Van Vlissingen another question.

Fraud Shown by Type.

Q. Now, in what way does this forged paper differ from a genuine paper, so that, for instance, Mr. Vanderpoel would know that it was forged? A. The number stamped on it with the number machine is in larger type than it would be on the genuine paper.

Q. That is a genuine paper—— A. Smaller type was used. Same as the trust deed, and I can recognize the signatures as my work.

Q. How about the notation in the corner of the instrument? A. That is my handwriting.

Q. As the genuine instrument, who made that notation? A. Mr. Vanderpoel.

Q. And what did his O. K. indicate to you? A. His O. K. indicated to me the papers were correctly drawn and correctly executed.

Q. Then in making this paper out in duplicate you sought to conform in every way possible to the original, is that right? A. No. I differed in that respect so as to have them different, so I could tell at a glance.

Q. Now, how many times have you duplicated any one genuine instrument as you recall? A. Once, and, I think, in two or three instances, twice.

Q. That is, in two or three instances you have sold three mortgages where there was only one genuine mortgage, is that it? A. That is right, sir.

Sentence Is Indeterminate.

Assistant State's Attorney Barbour then asked the court if further evidence was needed, and Judge Windes said:

"I think there is proof in addition to the confession—that is sufficient to justify the court."

Mr. Barbour failed to understand and Judge Windes repeated his statement.

"I say I think the proof in addition to the confession is sufficient to justify the court in sentencing the prisoner. Have you anything to say now, Mr. Van Vlissingen?"

"Nothing," answered the prisoner, with a new firmness in his voice, "only that there is no one implicated with me."

"And you are making this statement to the court after full and careful consideration of the situation?" asked the judge.

"Yes, sir," was the quick reply.

"Well," said the court, slowly, "your sentence to the penitentiary will be an indeterminate one. I will report to the commissioners what the situation is in substance, and the length of time that you have to remain there will depend on their action. It will not be less than one year nor more than fourteen years. That is all."

Judge Windes, on leaving the courtroom, said to a friend:

"I have known Peter Van Vlissingen for sixteen years, ever since I came on the bench. This is one of the tragedies of a jurist. I am sorry for him, but he deserves his punishment."

Assigns All His Property.

Van Vlissingen left the stand to be joined by Detective Vannatta and Deputy Sheriff Charles Nietzschke, who started to take him directly to the jail, when he asked permission to speak to Mr. Barbour, of whom he requested permission to go to the state's attorney's office for a few minutes. He said he wanted to transact some business, and there, in the presence of Mr. Barbour, he made an assignment of all his property, real and personal, to the Chicago Title and Trust company.

"The assets won't be much," Van Vlissingen said, turning to Mr. Barbour. "There probably will be a few office chairs or so."

"How about your wife?" he was asked.

Van Vlissingen hesitated a moment, apparently wrapped in thought. Then he drew a small silver watch from his pocket and gave it to the questioner, saying:

"It isn't much, but give her this."

As he was being led over the "bridge of sighs" he called to Mr. Barbour:

"Don't let Jessie see me at the jail. It would break my heart and kill her."

In the jail he was searched, the process revealing nothing of importance, and then asked if he could have a cell to himself. By chance there was an unoccupied cell, No. 301, on the third floor of the new jail, and he was locked in there. Numerous requests for interviews were sent to him, but he refused to reply.

Barbour Amazed.

When it was all over Assistant State's Attorney Barbour leaned back in his office chair with a look of wonderment on his face.

"It doesn't seem possible that all this really happened," he said; "that a man walked in here and calmly stated that he has been committing forgery for the last eighteen years, and that the total of proceeds from his dishonesty was more than $700,000.

"And all that time he was a respected member of our community. It seems like a dream. If I didn't have the papers here in front of me I couldn't believe that such an important case had been disposed of so quickly. It passed so quickly that I haven't had time to catch my breath.

"It's a startling case—another Stensland case, in fact. The man wanted to take his punishment. 'I'd like to go to Joliet tonight,' he told me, after sentence had been pronounced. He has known that he was to be caught ever since last Saturday, and he might have made his escape from the city, or he might have taken a quicker means of settling his troubles.

Under Terrible Strain.

"The only reason I can see for his action is the combination of conscience and the fact that he was in so deep that he could not hope to straighten things out by committing other forgeries. He has been going deeper and deeper, obtaining money by one forgery to pay the interest and principal on another, until he could not possibly keep going any longer. He must have been under a terrible strain for years.

"He had been at it so long that he had his methods systematized. He duplicated only the mortgages that were made in his office because he had his own duplicate blanks, and he was able to procure a canceling machine and a consecutive number stamp that closely resembled those used by his employés.

"But even then it is a wonder that he was not detected long ago—that some one of the mortgagors did not know or meet one of the men who had bought a duplicate of his mortgage and discover the trick. It is remarkable that his office force did not suspect him when the duplicate interest coupons came in for payment.

"He must have taken charge of all that work himself and handled it with great skill. I am convinced, so far as the evidence goes now, that he had no assistance, and the only additional action this office will take will be to procure three more indictments—one on each of the forged trust deeds sold to Mr. Seipp—but it seems that those cases never will be prosecuted."

Others Going to Joliet.

If the commitment papers are ready today or tomorrow it is probable that Van Vlissingen will have as companions on the trip to Joliet at least two other prisoners now in the county jail. One of these, Brendt Carr, has been sentenced to two years for attacking a girl and the other, Max Kregner, has been given an indeterminate sentence for operating a confidence game.

There also is a possibility that he will have as companions the two Bidwells, Benson and Charles, father and son, who were convicted of swindling by selling stock in a corporation for the manufacture of a "cold" motor. A motion to vacate sentence in their cases probably will be set aside in a day or two, and if it is they will start for the penitentiary.

Officials of the Chicago Title and Trust company, assignees of the Van Vlissingen interests, today will endeavor to discover the identity of the men or women who hold the forged notes and trust deeds that Van Vlissingen issued.

Employés of the real estate men declare that the deals of the firm were so numerous that unless the holders appear in person it will be difficult to ascertain who the victims are.

Many of the employés of the Van Vlissingen firm were discharged a few months ago for reasons unknown to them. Whether some of these employés had become suspicious of their employer's actions has not yet been ascertained.

William W. Case, who for many years has been Van Vlissingen's personal attorney, visited Assistant State's Attorney Barbour late in the afternoon and expressed his astonishment at Van Vlissingen's confession.

"I had not the slightest idea of what was going on," he declared. "This is a surprise to me. I am inexpressibly shocked."

The lawyer was closeted with Mr. Barbour for a short time, asking information of the prosecutor concerning the details of the confession and conviction.

Lawyer in Charge of Offices.

The offices of Van Vlissingen, which occupy the entire fourth floor at 172 Washington street, were taken in charge late last night by Frank Gardner, an attorney, who said he represented the assignee.

"An assignment will be filed in the County court in the morning," said Mr. Gardner, "and until then I am in no position to know anything of Van Vlissingen's affairs. I cannot tell whether there are any assets until we go over the books."

One of the clerks in the office informed Mr. Gardner that all the books were in the vaults. He took the lawyer through the various offices and showed him the vaults.

Before the attorney for the assignee took possession of the offices John A. Vanderpoel gathered up all the money, documents, and papers from the private office and placed them in the vault. Vanderpoel cautioned all the employés to observe the strictest secrecy about the affairs of the office, and all obeyed him implicitly. One of the clerks said that no one in the office knew anything of Van Vlissingen's difficulties and they were all dumfounded when informed of them late in the afternoon.

The offices will not be opened today, the clerks having been informed when leaving last night that their services would no longer be required. The only persons who are expected to be seen there are the assignees, their attorney, and several expert accountants.

Head of Real Estate News.

Mr. Van Vlissingen has been a prominent figure in Chicago real estate circles for a number of years, but particularly since he started the Real Estate News about three years ago, and since his active efforts in behalf of the Cook county real estate board, of which he is now vice president and a member of the board of directors. He also came into considerable prominence during the agitation pending the adoption of the Torrens system of land registration, particularly what is called the compulsory feature of the law, when he wrote a number of leaflets bitterly assailing the proposed law, which were distributed in the offices of real estate men and lawyers. He also appeared before the legislative committee at Springfield in opposition to the measure.

As a real estate broker his activities were generally confined to the mortgage loan business. He did a general brokerage business, but, as a matter of fact, gave little attention to the buying and selling of land. He was a man of reserved manner, of a combative disposition, and as a result did not make many friends among real estate men until he became an active member of the Cook county real estate board, when he mingled much with brokers not identified with the old board.

Rise Considered Phenomenal.

Starting with practically no capital, Van Vlissingen built up a business which his associates regarded as little less than phenomenal. It was his connection with the Roseland venture, however, that placed him on what appeared to be a sound financial basis.

While associated with his brother, J. H. Van Vlissingen, he became acquainted with many moneyed men in that district—Dutch farmers, whose acquaintance meant much to him in a business way—and it was supposed generally that they were backing him in his business enterprises. Recent developments, however, indicate that these reports were untrue.

One of his associates said last evening that he was not surprised that Van Vlissingen's "mushroom growth" of business enterprises had terminated in this manner.

"While I am sorry for Mr. Van Vlissingen in his present predicament, I am not greatly surprised," said this man. "He did not appear to have any financial backing when he started out and he does not appear to have any now. His methods always were a mystery to legitimate real estate men, and this exposé, in a way, explains how he was enabled to carry on such an enterprise as he was engaged in.

"When his brother's concern became interested in Roseland, which is near Pullman, he went there in the capacity of a collector and soon became acquainted with several substantial Dutch farmers. I supposed then that they agreed to back him in any enterprise in which he was interested. Now I am convinced that he encouraged this belief without any ground for doing so."

Weds His Stenographer.

Van Vlissingen contracted a romantic marriage two years ago with his stenographer, Mrs. Jessie Blend. For several years the real estate man had been a persistent suitor for the hand of Mrs. Blend, who lived with her parents, Mr. and Mrs. W. Roosevelt, Indiana avenue and Twenty-first street.

"Mother, I am going to marry Peter Van Vlissingen today," she said one morning when she left to go to work.

This was the first intimation her parents or any of her friends received of her intention to become the bride of her employer.

Mrs. Blend's early life was one of romance and trouble. She was Miss Jessie Roosevelt, her father being a cousin of the president. She was graduated from the Dearborn seminary at a comparatively early age, and two months later married Dr. Blend, then associated with Dr. Crouse, a south side physician. The Roosevelt residence adjoined that of the Crouse family, and the marriage was the result of a boy and girl attachment.

The honeymoon scarcely was over, however, when troubles began to pile up for the young couple. Nobody appeared to know just what the trouble was, but a divorce was applied for and soon was granted. A short time later Dr. Blend died at the residence of his parents in Pennsylvania.

Mrs. Van Vlissingen still is a young woman—considerably younger than her husband. She left her home at 5406 South Park avenue immediately after hearing of her husband's conviction and did not return during the evening.

Van Vlissingen in recent years has shown a marked interest in the study of crime. There was seldom a week during which he failed to visit the Criminal Court building to watch the trial of a criminal. He often talked to convicted men and seemed to gain pleasure from the conversations.

Toothsome and Tender

Post Toasties

Crisp, delicious golden brown flakes made from Selected White Corn.

"The Taste Lingers"

Postum Cereal Company, Limited, Battle Creek, Mich.

GUNNESS LETTERS ACCUSE LAMPHERE

Murderess, in Writing Asle Helgelein, Showed She Feared Prisoner.

HOW SHE LURED VICTIMS.

State Hopes to Prove Jealousy Caused Burning of Laporte Farmhouse.

[BY A STAFF CORRESPONDENT.]

Laporte, Ind., Nov. 16.—[Special.]—Letters written by Mrs. Bella Gunness to Asle K. Helgelein of Mansfield, S. D., in an endeavor to lull his suspicions concerning the disappearance of his brother Andrew were introduced today as evidence in the trial of Ray Lamphere. Prosecutor R. N. Smith used them in leading up to the murder of Helgelein. He expects to prove Lamphere purchased poison to kill Helgelein and later assisted Mrs. Gunness in disposing of the body.

Only three out of seventy-five letters held by the state were presented in evidence. These had been translated from Norwegian and their genuineness was attested to by Asle K. Helgelein. The letters show the cunning of Mrs. Gunness in distracting attention from herself after she had murdered and dismembered a victim.

The state made excellent progress in its case during the day. Beginning with the testimony of Mrs. Flynn that the rings on Mrs. Gunness' fingers were so tight that to have taken them off would have required filing, to the story of the testimony of the farmers who talked with Lamphere on the morning of the fire and whom he told of the fire, the state introduced much evidence to show the motive for the crime.

Text of Woman's Letters.

The letters which Asle K. Helgelein testified Mrs. Gunness wrote to him were as follows:

"Laporte, March 27, 1908.—Mr. Asle K. Helgelein: I have your recent letter in which you wish to know where your brother Andrew keeps himself. Well, that is just what I would like to know. He came here about the middle of January. When he left here he said he wanted to find his brother who had kept a gambling room in Aberdeen. He thought he was in Chicago or New York, or possibly had gone to Norway.

"BELLA GUNNESS."

This letter did not allay the suspicions of Mr. Helgelein, and so he wrote again to Mrs. Gunness, receiving the following reply:

"Laporte, Ind., April 11, 1908.—Mr. A. K. Helgelein: Your letter I have received some days ago, but have not been able to answer in regard to your brother Andrew. I have tried every which way to find some trace of him. The man who told me he is in South Dakota is named Lamphere, who worked for me for a while. He said he had heard it from some one he knew in Mansfield, and he also had probably told them about the $10,000. I knew right away that it was a lie.

"But this Lamphere began to find so many wrong things to talk about until at last they arrested him, and they had three doctors examine him and see if he was sane. They found him not crazy enough to put in a hospital. But perfectly sane he is not.

Says Lamphere Stole Letter.

"He is now out under bonds and is going to have a trial next week, therefore, there is no foundation to the stories told, but one thing I am sure of is that he in one way or another has taken the letter from Andrew he had sent to me.

"Others have told me that Lamphere was jealous of Andrew and for that reason troubled me this way, but to me he did not say anything and I did not mention it to him when Andrew left. This Lamphere drank so much and I got the impression that he was not quite right, and others say the same.

"Andrew had sent to him a lot of money when he was here. Some of this I got for a mortgage which he had made over to him and a lot of cash money, but I do not think it was so much but he had a lot of checks, but as far as I know I think they were all payable to himself, and he had other valuable papers. I knew he had the mortgage he got from me and a lot of others, but I did not pay much particular notice to them and therefore did not know what they contained.

"He did not say anything to me in regard to the farm or creatures, but I think it would be best for you to sell the farm and creatures as soon as you can and come here in May. When Andrew comes up there again, which he no doubt will some time, be sure and do not tell him that I told you this or do not tell it to others either. BELLA GUNNESS."

Text of Third Letter.

Following a third inquiry came this letter from the archmurderess:

Laporte, Ind., April 24, 1908.—Mr. A. K. Helgelein: Your welcome letter I have received, for which I thank you. It is a wonder to me as well as for you as to where Andrew keeps himself. It is strange he should go away with his belongings. However, I will tell you all that I know, and you can be sure that I am telling you the truth. I cannot remember the accurate date he left on the 15th or 16th of January.

"Two or three days afterward I had a letter from him in Chicago, saying he had hunted for his brother but did not find him, and that the next day he would look around the board of trade and see how it was, also to get track of his brother. If he could not find him he would go to New York and find out if he had gone to Norway. If such was the case I think he would go to Norway, too.

"That Lamphere was here, and he probably took the letter, but that part of a letter which I spoke of we found in the barndoor in the evening when he was around. I will send it to you. I recognize Andrew's writing, and I think you do, too, and I believe that the letter was addressed to me, as I do not think Andrew would write to any other woman.

"I assure you I will do all I can if you will take a trip down here to see what we could do to find him, but I don't understand what keeps him away so long.

"BELLA GUNNESS."

The following is a copy of the piece of letter referred to in the letter:

"My Best Friend: I am well and the spring is here, as the snow is going fast. My creatures, most of them, slept outside yesterday and tonight without cover. The cows who have calves, I have them inside, also those who expect to 'calve' soon. I am happy every time I write you. I think I can come to you in the month of May."

CARSON PIRIE SCOTT & CO.

A Sale of

Boys' Suits

$5.00

Two Pairs of Knickerbockers

200 all wool suits, seven different patterns, in brown, gray and green mixtures—the fabrics are of a very serviceable quality. Well made, practical suit for school wear.

Coats have worsted serge linings, faced bottom. Knickerbockers have two side pockets on hip, one watch pocket, extra strong waistband, patent buttons, sizes 7 to 17. A value regularly at ½ more. $5.00.

Second floor, south room.

A CLEAR HEAD AFTER DRINKING

COOK'S Imperial EXTRA DRY CHAMPAGNE

Because it is made from the pure juice of luscious grapes. Millions of people find their tastes embodied in the delicious flavor and bouquet of this one perfect vintage.

Sold Everywhere.

SELZ

IT'S an easy matter to be sure of getting good shoes

SON PIRIE
OTT & Co.
Sale of
s' Suits
5.00
Pairs of
kerbockers
all wool suits,
different pat-
n brown, gray
een mixtures
fabrics are of
y serviceable
. Well made,
al suit for
wear.
have worsted
ings, faced bot-
Knickerbockers
o side pockets
e watch pocket,
ong waistband,
buttons, sizes 7
value regularly
re. $5.00.
floor, south room.
AR HEAD
DRINKING
OK'S
CHAMPAGNE
made from the pure
us grapes. Millions of
eir tastes embodied in
flavor and bouquet of
t vintage.
Everywhere.
BELTZ
easy matter
sure of getting
es. Find that
the sole when
Chicago sell Seiz shoes.
ces Delicious
Extracts
as the fruit from which
en—
smart effects in
directed to our
ather Blucher,
kin linings and
ughout.
for rough, out-
ar.
w and wide toes.
renders our
nfortable, our
inconspicuous.
riner
er
Class"
(Just East of
State Street)
Philadelphia

EQUAL SUFFRAGE SCORES VICTORY.

Members of Charter Committee Would Give Women Right to Vote.

BALLOTS STAND 6 TO 4.

Discussion of Civil Service Provision Develops Wide Difference of Opinion.

The greatest victory in the history of forty years' agitation for equal suffrage in Illinois was won yesterday. The charter committee by a vote of 6 to 4 adopted a resolution introduced by Ald. Milton J. Foreman declaring for a bill giving women the right to vote for all municipal officers and on all questions of policy which have to do with the municipality.

The bill will be drafted by the committee, submitted to the charter convention, and, if approved, will go to the legislature. Like the charter, it will be subject to adoption by popular vote before going into effect.

The committee also took up the civil service question, on which each member appeared to differ from all the other members, and which finally was referred to the three most radically opposing members as a subcommittee to decide what should be done.

Represent 100,000 Women.

The suffragist delegation which appeared before the committee represented 101 women's organizations of Chicago, with a membership of over 100,000. Headed by Miss Jane Addams, it included Miss Sophonisba Breckinridge of the University of Chicago, Miss Edith Abbott, assistant director of the League for the Protection of Immigrants; Miss Anna Nicholes of the Women's Union Label league; Miss Mary E. Miller, who has the distinction of receiving a $30,000 fee, the highest ever paid a woman lawyer; Mrs. Minnie A. Watkins, chairman of the legislative committee of the National Federation of Women's clubs; Mrs. Catharine Waugh McCulloch, representing the Illinois Equal Suffrage association; Mrs. Caroline Hill, president of the Association of Collegiate Alumnæ, and Miss Elizabeth Maloney of the waitresses' union.

All these sat quietly until their case came before the convention and then a precedent for all women's delegations yet to come was set. No speaker talked more than three minutes, and Miss Breckinridge was ten seconds inside of that limit. All of the women arrived on time, but Prof. H. L. Willett, the only man invited to speak, came late.

Would Leave Question to Council.

When discussion by the committee began most of the members managed to remain in the good graces of the delegation except, perhaps, Walter L. Fisher, who suggested that suffrage be made optional with the city council.

The history of the suffrage movement abroad and in America and the reasons for desiring it were outlined by the women speakers, but it remained for Mrs. McCulloch to smooth first, and then gently alarm the committee in an appeal which elicited much applause.

"This cause should appeal to practical business men like you," Mrs. McCulloch began. "Already you must be amazed at the patience women have shown in seeking this end. We are not here to threaten terrible things. Our patience has not yet worn out. And we think you will not ask us to wade in the dust and carry banners. Isn't it enough to write you polite letters instead? But there are plenty of women in Chicago willing to endure these painful things if need be to gain our end."

Women See Many Benefits.

"A large proportion of all city ordinances affect women in their capacity as housekeepers," said Miss Breckinridge. "They should have a voice in choosing public servants just as they have in selecting their maids." To this Mrs. Watkins added that if women were granted suffrage rights they would have more time than at present for self-culture because their housework would run with less friction.

Miss Maloney said that workingwomen hoped for better hours and protected machinery through suffrage.

"We certainly don't want to put the women to any physical discomfort in this matter," said Walter L. Fisher, taking up Mrs. McCulloch's speech, "but it would be of interest to know whether the majority of women really want it, and a vote to that end might be instructive."

"As in the days of King John and the barons, the minority always has pushed forward; the majority later avails itself of the privileges obtained," replied Miss Addams. "Such a vote might not be conclusive evidence of the desirability of the movement."

"If we have a separate bill, I prophesy that it will go through the legislature," said Chairman Kittleman. He then offered one drawn up by Mrs. McCulloch. It is a duplicate of the voting restrictions now imposed on men, but the committee, fearing that these also may be changed later, decided to go on record as approving a bill of that import and agreeing to present one.

Civil Service Discussed.

The right of a civil service employe to demand a hearing when discharged was argued by the committee in considering the civil service section. Mr. Fisher argued for the right of discharge by the mayor with an investigation at the discretion of the civil service commission, which, he said, should be arranged in connection with overlapping terms so as to be independent of the mayor. James J. Linehan demanded the right of trial on petition of the employé. Ald. Foreman and B. A. Eckhart appeared not to approve of trials at all times, but feared to remove them.

"I asked President Roosevelt about the plan I outlined and he approves it," said Mr. Fisher. "Secretary Garfield also approves, and so do all the so-called 'reform' civil service organizations in the country."

"No charter with such a provision ever will be adopted by the city of Chicago," said Mr. Linehan. "If you are going to put it in, the committee might just as well stop right here. It could be made a means to 'job' men and the employés of the city would be busy all the time building up a 'pull' big enough to get them a hearing if they are discharged."

Stands By His Convictions.

"I don't know that I care whether it be passed or not," said Mr. Eckhart. "If it is the right provision let's put it in. I'm not saying that it is, but I'm not in favor of leaving out what we should include because we are afraid. The right measure will pass ultimately."

M. L. McKinley, a member of the civil service commission, said that offenses involving discipline often cannot be specified, although the guilty employé may upset the work of a whole department.

"That's right," said Mr. Fisher. "The right of discharge with trial at the discretion of the commission would increase the efficiency of the city hall departments 50 per cent."

As no one seemed inclined to change his mind, Chairman Kittleman appointed Walter L. Fisher, James J. Linehan, and B. A. Eckhart a committee to go over the entire article and report recommendations to the committee at the next meeting.

LAUDS MINISTERS AS DOCTORS.

Congregational Pastor Says Religious Therapeutics Equals Christian Science.

"By religious therapeutics the minister can do all the Christian Scientists claim they can do," according to the Rev. W. T. McElveen, pastor of the First Congregational church. The minister was talking to the members of the Congregational Ministers' association at their weekly meeting yesterday.

Dr. Blaustein Comes to Chicago.

Dr. David Blaustein, former head of the Educational Alliance of New York, and at one time instructor at Harvard university, arrived in Chicago yesterday to undertake the management of the Chicago Hebrew Institute.

Van Vlissingen Meets Retribution for Long Concealed Forgeries.

Diagram Indicating How Forgeries Were Made, Showing Electric Light Under Glass Upon Which Tracing Paper Was Placed

Chicago Nov 16. 1908

This is to certify that I alone am responsible for all the negotiations that have occurred in my office and that no one else or any employe or who ever at any time was in my employ has ever guilty knowledge of the negotiations which have occurred at my office

Peter Van Vlissingen

PROVES HE IS NOT "GHOST."

Man Thought Resting in Calvary Talks to Show Life.

PRESENCE STARTS A PANIC.

Ald. McCormick and Patrons of His Saloon Given Scare.

"Now, Kelly wasn't a bad fellow. I liked him. We sure had lots of sport together," and Flaherty carelessly blew away two inches of foam and tomed off the bumper.

"Used to work here. Had his place," remarked a companion pointing to the white aproned mixer of beverages behind the bar of Ald. McCormick's saloon at Thirty-fourth and Halsted streets.

"Well, we stuck by him," chimed in the city father, loitering for a moment. "We gave him a decent burial at Calvary along with the other Kellys. He wouldn't ask more."

"Look!" shrieked the hitherto silent bartender.

Swinging through the door came a heavily built, red cheeked individual, whose face wore a smile.

"Kelly," screamed the alderman.

"Ghosts," and Flaherty's voice reached a falsetto.

Onlookers Rush for Street.

And ere the smile of the newcomer wore off the bartender was under the bar. Flaherty reached the side door with a single jump. Beer kegs and chairs were indiscriminately upset as the onlookers made for the street.

"Now come out. Don't be foolish. I'm Ed Kelly. I'm not dead!" coaxed the alleged apparition. "Leave me drink a tub of beer that'll show you I'm not dead."

"Go 'way, Mr. Ghost. I'll believe you, only please go 'way," came in quavering tones from beneath the bar, where the bartender had a strangle hold on the floor and refused to let go.

"Now, alderman, you're not so foolish. Come on out," addressed the wheedling tested self-styled Kelly of the shadow behind the door. "Look, I'm alive," and he rattled the glasses, upset a table and pounded the bar in demonstration.

Slowly the alderman issued forth, likewise the bartender, likewise as many men as could gather in the saloon, who desired to know why Edward Kelly, who to the best of their knowledge had been decently interred in Calvary, left his grave to come to the peaceful drinking place to annoy them.

Identified as Dead Man.

They were quite sure that on Nov. 12 a body had been found at 6707 Green street which had been identified as Edward Kelly, a former bartender and until recently a Swift & Co. employé. His lodge brothers identified the body. Ald. McCormick, his former employer, identified the body. Nearly forty friends who attended the "wake" at Brooks' undertaking rooms at 6705 Halsted street identified the body there, for they were quite sure that Edward Kelly had died.

They also knew that Ald. McCormick had rounded up Kelly's friends and buried the man in the Kelly plot at Calvary after services at St. David's church, Thirty-second street and Union avenue.

And now they were gathered about, peacefully reminiscent, discussing the late beloved Kelly when he appears.

"Wasn't me," Kelly assured them. "He must of looked a lot like me though," and he actually smiled. "I've been busy working over at the yards and you haven't seen me lately, so I guess I'll excuse you for your mistake."

AUTOISTS APPEAR IN HASTE TO PAY THEIR WHEEL TAXES.

City Collector Lays Plans for Summonses in Cases of Delinquents Who Have Been Given Warning.

Arrangements to issue summonses for all automobile owners who have failed to pay their wheel tax were made yesterday by City Collector E. J. Magerstadt. A list of all the delinquents will be furnished by Mr. Magerstadt to City Prosecutor George White, who will appear in the Municipal court to ask for summonses. Service will be obtained through bailiffs of the court instead of through the police, as originally planned.

The encouragement and admonition which the city collector received from Mayor Busse as to the reluctant autoists apparently was passed along with good effect. His office and that of the city clerk, where payments made in person were received, hummed all day long under the sudden pressure of business.

Five cashiers were kept at work taking in money, and an extra force was put to work handling mail. It was found early that the accumulation from Saturday afternoon and Sunday was likely to be hard to handle, and the various deliveries received today almost "swamped" the clerks assigned to check them up.

According to some estimates not more than 200 out of the entire list will remain for summonses today, but Mr. Magerstadt seemed not sure that the number would be so small.

"It is hard to tell, right now, how many will be left," he said at closing time. "It is certain that those who receive summonses will have no real cause for complaint. They have had time enough, and even now, where a reasonable question is raised, I have directed that the name be held out until a legal opinion can be had."

SAY HOT WATER KILLED WOMAN.

Coroner's Jury Holds Fred Schaeffer in Connection with Death of Miss Mary Hughes.

Fred Schaeffer, 70 Wells street, was held to the grand jury yesterday afternoon by a coroner's jury on the charge of causing the death of Miss Mary Hughes, 222 Illinois street, by pouring a teakettle full of scalding water on her Nov. 1, while she was in bed.

Miss Hughes, in a dying statement made to her sister, Mrs. James Downey, 99 Twenty-fifth street, charged Schaeffer with the crime, giving as the motive her refusal to consider his protestations of love.

The story that Schaeffer told at the inquest was that Miss Hughes got out of bed and was attacked by a sinking spell and fell, striking the stove and dragging the kettle of water off onto her.

ILLINOIS ATHLETIC CLUB OFFICIALS FACING ARREST.

Chief Shippy Angered by Boxing Bouts Given Under Auspices of Organization in Defiance of Law.

Officials of the Illinois Athletic club and several local sports face arrest today for participating in a boxing bout at the clubhouse in Michigan avenue last Saturday night.

Permission to give a wrestling exhibition was obtained at the city hall by one of the club's officers, but as there is a ban on the boxing game, no permit was asked for it. The program included several wrestling matches, one of which was likened to a prize fight, but the main event on the card was a two round go between Walter Miller and Mike Memsic at 132 pounds.

Chief Shippy received information of the "revival of boxing" from the newspaper accounts of the affair. He remembered a visit from one of the club's officials and the issuance of a permit for wrestling, but nothing was said to indicate that there would be a glove contest. Naturally the head of the police department was wrathy when he read about "vicious uppercuts" and "smashing right hand jabs to the jaw."

Upon arrival at his office yesterday morning the chief detailed two detectives to investigate the newspaper stories. They reported late in the afternoon that two boxing bouts had enlivened the program. The wrestling match between Mike Dwyer, the club instructor, and Chief War Eagle, it was reported to Chief Shippy, was bloody enough to satisfy the most exacting sport.

A preliminary go between Leon Fornaciari, alias the "Guinea," and "Billy" Boline, who are in the amateur class, showed the boys to be "scrappy" youngsters, who probably will be heard of later on. It had been many a day since two such budding fighters had come together before a Chicago crowd. They smashed each other in a manner that evoked the wildest enthusiasm. No decision was given by the referee in either bout, because of the ban on boxing exhibitions.

To add to his chagrin, the chief received several applications from clubs for permits to give boxing exhibitions. The word had gone forth that the bars on fight contests had been raised and there was great rejoicing in sporting circles. Several promoters of the fighting game telephoned their congratulations to the chief and what he said to them made the wires sizzle.

When Chief Shippy gets angry he works at nothing else. The more he thought about Saturday night's little affair the hotter he got under the collar. During the day some one told him a quiet game of draw was sometimes indulged in by the members of the Illinois Athletic club. He sent two detectives to the clubhouse in the evening with instructions to see what was doing, and if they found gambling to raid the place.

If anything in the shape of poker was being played the police failed to find it.

Seek Heir to Estate.

The police were asked yesterday to search for Eugene F. Kelliher, 23 years old, of Pittsburg, who has fallen heir to an estate through the death of his father. He has not been heard from for a year by his relatives, and is believed to be employed in Chicago. The telegram gave no details concerning the extent of the estate.

BOMB GOES OFF, BUT COMES BACK TO GET WIFE'S JEWELS.

Affinity Alleged to Have Caused Man of Explosive Name to Desert Woman Who Seeks a Divorce.

After deserting her on Sept. 10 for an affinity whose name she did not mention, Mrs. Jessie K. Bomb alleges that her husband, William H. Bomb, came back a few days later and asked her to give him her jewelry. Therefore she sought a divorce yesterday, declaring her husband occasionally beat her. They were married in May, 1903, and have one child.

Divorce from Florence Asher is sought by Michael Asher, who said when he returned to his home in London, England, from South Africa, where he fought in the British navy, he found his wife living with another man.

Judge Ball will enter no order until Thursday, directing Detective Clifton R. Wooldridge to pay alimony to his wife, Cora Ella Wooldridge, who accused him of cruelty. It is expected Wooldridge will allow his wife to obtain a divorce from him on a default hearing.

THINKS NEGLECT OF DOG BITE MAY CAUSE PATIENT'S DEATH.

Dr. W. Haselton Thinks Man Failed to Care Properly for a Wound Received Two Months Ago.

Jack Woods, 1711 Diversey boulevard, is believed to be dying at the German-American hospital of hydrophobia as the result of a dog bite received two months ago. "This case is a warning to persons bitten by dogs to take great care in the treatment of the wounds," said Dr. W. Haselton, a physician at the hospital. "Woods, I believe, failed to heed the warning of Dr. Oliver, who first treated him. The disease is beyond control."

MANY ATTEND CHURCH FEAST.

Visiting Officers of State Brotherhood Guests at Meeting and Banquet of the Chicago Congregational Club.

Twelve officers of the Congregational Brotherhood of Illinois from twelve cities throughout the state were guests last night at the 207th meeting and dinner of the Chicago Congregational club, held in the Auditorium hotel. George A. Dupuy, president of the club, was toastmaster. The topic for general discussion was "The Brotherhood Movement."

The Rev. Fayette L. Thompson of St. Louis, vice president of the Men's Brotherhood movement of the Methodist church, spoke of the movement as "the tie that binds and brings into the church persons perhaps who would not otherwise come."

The Rev. J. Percival Huget, pastor of Central Congregational church at Galesburg, Ill., spoke of the large number of men and women who are entering the ministry either as missionaries or ministers. The banquet was attended by 400 persons.

KISSES HIS FUGITIVE WIFE.

Pursuing New York Husband Glad Affinity Is Given Up.

HE STANDS GUARD 48 HOURS.

Stops Her as She Is About to Claim Letter at Postoffice.

An erring wife's plea that she was sorry for running away with a handsome affinity last night touched the heart of the husband who had pursued her since Sept. 22.

The husband kissed his wife, who was a prisoner in the hands of the police; she was released and they boarded a train on their way home to New York. The affinity still is missing.

The husband, B. H. Barr, a New York bookmaker, found his wife, Bella, at the general delivery window at the postoffice, after he had waited there for about forty-eight hours with Detective Sergeants J. J. McGuire and Douglas of the Central station. Bella appeared to get a decoy letter sent to her from New York by a woman friend. Barr and his wife went to the Central station and the reconciliation occurred in Capt. O'Brien's office.

Flees with Married Man.

The police say Mrs. Barr fled from New York with Edwin V. Churchman, 40 years old, agent for a wholesale clothing company, who deserted his wife and two children. When Detectives McGuire and Douglas questioned the woman about him she would not talk. The police have a warrant for Churchman's arrest, charging him with wife and child abandonment. They expect to arrest him today.

After Mrs. Barr and Churchman left New York they went to several eastern cities and two weeks ago they went to Milwaukee. From that city Mrs. Barr, the police say, wrote a letter to a woman friend telling her to address all the mail which had been left at her home to the general delivery office at Milwaukee. Barr learned of this and went to Milwaukee, where he learned that a woman answering his wife's description had ordered her mail sent to the general delivery at Chicago.

Husband Holds Long Vigil.

Barr arrived here Saturday morning and watched until midnight for her. He returned to the postoffice Sunday morning and renewed his search yesterday morning after he had asked Capt. O'Brien to assign detectives to assist him.

When Mrs. Barr failed to appear at the postoffice at noon the husband refused to leave, and at 4 o'clock his vigil was ended when he saw his wife go to the window and inquire for her mail. He pointed her out to Detectives McGuire and Douglas and they took her in custody.

She greeted her husband affectionately and both began to cry. Mrs. Barr said she was sorry and her husband, who had not yet forgiven her, asked her to take a walk with him, and the detectives. She was taken to the city hall to Capt. O'Brien's office, and after the woman had said she wanted to return to New York with her husband the reconciliation followed.

COUNTY BOARD DECIDES ON INVESTIGATION AT DUNNING.

President William Busse to Name a Committee to Inquire Into Complaints Concerning Asylum.

A searching investigation into recent deaths at the Dunning insane asylum was decided upon yesterday by the board of county commissioners on recommendation of the Dunning institutions subcommittee, which framed the following report:

"We recommend that the president of the board be directed to appoint a committee to investigate complaints concerning the Dunning asylum and all other matters that may come to their attention in connection therewith, said committee to consist of nine members, of whom the president of the board shall be one, and three others shall be members of the board, and the remaining five shall be well known and reputable citizens not connected with the county service."

The report was adopted unanimously by the board. President Busse said he would name the committee as soon as possible, probably today.

"If there is anything wrong at the institutions we want to know about it," said President Busse. "Personally I have learned nothing that would indicate that there is anything wrong."

RID LOOP OF WINTER 'CADGERS.'

Judge Dicker Fines Seventeen Beggars Taken by Police in New Crusade.

Judge Dicker, sitting at the Harrison street court yesterday, indicated his willingness to heartily cooperate with the police in ridding Chicago of the swarm of vagrant "cadgers" who molest the pedestrians in the loop district. Incidentally he fined seventeen representatives of the downtown beggar $5 each, and all will work out the fine in the bridewell.

The "cadgers," as the downtown beggars with the hard luck story are classified by the police, were arrested last Saturday. The crusade against them has but just begun.

"I imposed such a fine," said Judge Dicker, "because these men won't work and they must live. If we will stop this begging, we must give them a home, and the bridewell is the best place for them. If such a course is followed we may perhaps have less sudden death, due to lack of nourishment and exposure."

WOULD HELP CITY SPEND ITS MONEY.

Aldermen Seek Increase of Pay for Themselves and the Municipal Judges.

REPORT ON THE TUNNELS.

Marriage Agency Ordinance Is Passed and One Opposing Football Offered.

Propositions as to how the city can spend its money tumbled into the city council meeting last evening. This is the time of the year when these suggestions are looked for, being just before the date when the finance committee will have to begin framing the next appropriation bill. These additions to the city's pay roll were asked for:

Increase in pay of city judges	$107,000
Increase in the pay of aldermen	140,000
New department, with 74 employes	100,000
Total	$347,000

When Ald. Pringle put in the ordinance to raise the pay of aldermen from $1,500 to $3,500 a year he remarked that it was a subject with which the aldermen were already fully informed; in fact, he had reason to believe they had already made up their minds as to the virtue of the proposition. He saw no real reason why the ordinance should go to a committee.

Some faint cries of "committee" were heard, and so it went to finance. There the amount may be cut down to $3,000 a year.

Ald. Brittain introduced the ordinance to increase the pay of municipal court judges from $6,000 to $10,000 a year. It also went to the finance committee.

Ald. Clancy was responsible for the new department labeled "sanitary and plumbing inspection." The ordinance provides for one chief inspector at $5,000 a year, an assistant chief and four supervising inspectors, twenty-five plumbing inspectors, thirty-five tenement inspectors, four rendering, and five restaurant inspectors. It was sent to the judiciary committee.

Report on River Tunnels.

The board of supervising traction engineers reported it had plans ready for either one, two, or three bore tunnels at Washington and La Salle streets. These plans contemplate opening into a subway when built and also for temporary approaches to the street level.

"These temporary approaches," the report states, "are so designed that the tunnel proper can be connected with subways at any time with practically no interference with the operation of cars."

The report also states the board is now working on a plan whereby a steel cylinder can be used in the construction of the La Salle street tunnel so as to obviate an open cut and cofferdam to obstruct navigation. The Washington street work will have to be delayed until the question of the Northwestern depot and the Washington street bridge are settled.

Commissioner Hanberg reported that the Washington street bridge had not been built because the sanitary district, which had agreed to build it, did not think the local conditions favored a structure of 200 feet span.

Would Prohibit Football Games.

Ald. Kruger startled the meeting with an order on the corporation counsel for an ordinance prohibiting all football games in Chicago. In an eloquent speech favoring it that alderman said: "Talk about prizefights and dogfights and chicken fights! Why, they aren't in it. Take the games this fall. The dead aren't well yet." The order went to Mr. Brundage.

Ald. Forsberg had passed an order urging the state's attorney to press his quo warranto suit challenging the right of the Oak Park "L" road to operate surface tracks in Austin.

On motion of Ald. Dever the matrimonial bureau ordinance was passed. It makes it unlawful for any person to advertise or take a fee for acting as a go-between for men and women in the arranging of marriages. The penalty is a fine from $100 to $200.

Wants Gage Farm for School.

Mayor Busse sent to the council a letter he had received from President Schneider of the board of education urging the city to turn over to the board the "Gage farm," near Riverside, now unproductive property. He explained it could be used profitably for a school for pupils who are mentally weak or physically deficient and not able to keep up with their comrades in the regular schools. He suggested also that the John Worthy school could be moved there so as to remove the pupils from the evil influences of the bridewell. It was sent to the school committee.

An appropriation of $3,000 for an automobile for the fire department was made.

An ordinance allowing the Metropolitan "L" to establish an ice skating rink on land it owns at Paulina and Van Buren streets was sent to the judiciary committee.

Resolutions in memory of former Ald. Charles Burmeister were adopted by a rising vote.

An ordinance to elevate the tracks of the Illinois Central from Sixty-fifth to One Hundred and Sixteenth street; of the Western Indiana from the Illinois Central tracks to Ninetieth street and from State street to Stony Island avenue, and of the Nickel Plate from Eighty-third to Ninety-fifth streets, was sent to the track elevation committee.

Additional deposits were authorized in three banks now used as city depositories, as follows: American Trust and Savings, $200,000; Foreman Bros., $150,000; State Bank of Chicago, $150,000.

Charles J. Heck was appointed an assistant harbor master, and the appointment was confirmed.

TWO DETECTIVES LAID OFF.

Suspended Pending Hearing on Charge of Beating a Policeman Assigned to Watch a Saloon.

Detectives Edward Shewbridge and John Lyons of the bureau of identification were suspended yesterday pending a hearing of charges made against them by Patrolman Dennis Malloy of the stockyards station.

Malloy was detailed last Saturday night in front of the saloon of J. P. McKenna, Fifty-third street and Wentworth avenue, who, it was reported, was defying the 1 o'clock closing law. Shewbridge and Lyons, it is said, were angered because Malloy persisted in doing his duty and they beat him with their "black jacks."

Diamonds

Buy your diamonds from direct importers; you get better values, better goods, and save money. We are the largest importers in Chicago. Every diamond guaranteed.

¼-carat rings	(like cut)	$17.50
⅜-carat rings	(like cut)	$25.00
½-carat rings	(like cut)	$35.00

LEBOLT AND COMPANY
Diamond Importers, Silversmiths, Manufacturing Jewellers.
Cor. State & Monroe Sts.
Mail orders filled. Accounts solicited with responsible people in the United States.

It's a bargain.
624 pairs of walking gloves to make that many pairs of glad hands.
Heavy "outseam" gloves in several shades of tan.
$1.25 regularly.
85c.
F. M. ATWOOD,
Rogers, Peet & Co. Clothing, Hats and Furnishings.
Cor. Clark and Madison Sts.

NOTHING DOWN
GENUINE
WHITE PERFECT
DIAMONDS
IN ANY STYLE 14-K SOLID GOLD MOUNTING—AT DEFYING TERMS AND PRICES.
50c A WEEK

1-8K $16.50		3-16K $22.50
1-4K $30.00	5-16K $40.00	3-8K $60.00

Herbert L. Joseph & Co.,
Entire Third Floor
217 AND 219 STATE STREET
Phone Harrison 4001—
Salesman Will Call
Open Saturday Night Until 9:30

S. Karpen FURNITURE at Wrecking Prices!

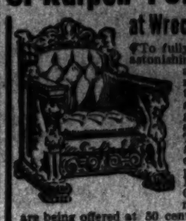

To fully appreciate the astonishing bargains we are offering you must call and see the beautiful specimens of high grade workmanship on display. The finest, restfest and most elaborate examples of Italian Renaissance, Chippendale and modern furniture are being offered at 50 cents on the dollar. We have all finishes, types and designs. Stock includes chairs, davenports, parlor suites, rockers and divans. Pieces are being rapidly disposed of, and we urge quick action if you wish to take advantage of this bargain offer. Salesrooms open 8 a.m. to 5 p.m.
24 Long Distance Telephones—Yards 1900.
CHICAGO HOUSE WRECKING CO.
35-37 S. IRON ST.

ADVERTISE IN THE TRIBUNE

THERE IS A DIFFERENCE
Between Our Shoes and Others

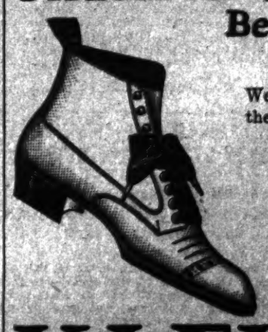

We have them made for us by two of the best shoe manufacturers in the country—we pay a little more for *that difference* which makes our shoes fit better, look better and wear better. We do not charge any more than the ordinary shoe store, but you will readily see the quality and fit difference if you wear one pair.

KLEIN'S Shoe Stores
N. W. COR. WASHINGTON AND DEARBORN
Both Stores Open Saturday Until 10 O'Clock.
141 MADISON STREET (BET. CLARK & LA SALLE)

G. E. COLE QUITS L. V. L. PRESIDENCY

Alfred T. Capps of Jacksonville Elected as His Successor by Committee.

RETIRING CHIEF PRAISED

Chicago Democratic Representatives for Browne as the Minority Leader.

George E. Cole has resigned from the presidency of the Legislative Voters' league and Alfred T. Capps of Jacksonville was elected to that position yesterday by the executive committee of the organization.

For seven years Mr. Cole was engaged in building up the league for work which should attempt to do for the general assembly what the Municipal Voters' league has attempted to do for the city council.

At first the operations of the organization were restricted to Cook county, but this year they were broadened to include all the legislative districts of the state, and the election of Mr. Capps, a downstate man, to the presidency indicates the intention to continue on the state wide plan of organization.

Liked by Men He Has Opposed.

Mr. Cole has been singularly fortunate in getting and keeping the good will of the identical political leaders whom he has opposed. The political bosses do not take much stock in reform movements, and many of them require much argument before they will admit that many of the reformers are "on the square." They regarded Mr. Cole as "pestiferous," but most of them will confess a liking for him.

The executive committee of the league adopted the following resolution:

"Whereas, George E. Cole has presented his resignation as president of the Legislative Voters' league, and has insisted that, by reason of the pressure of other duties, his resignation must be accepted; therefore be it

"Resolved, That the executive committee of the league hereby accepts with regret his resignation, and desires to express the deep obligation which the league owes to Mr. Cole. He has served it in the capacity of president since its organization, seven years ago, and has sacrificed time and money without stint in forwarding its work, and its success has been due in large measure to his individual initiative and untiring effort."

Will Back Up New President.

"Altogether I have been at this work for fourteen years," Mr. Cole said last night, "and I have been trying to get out of it for the last two. The preliminary work of the league's organization has been accomplished. The senate combine has been 'busted' and I think the entire legislature will be reorganized. The league has grown into a state organization. I shall remain on the executive committee and at the head of the finance committee and will do everything I can to back up the new president."

Mr. Capps is vice president of the Capps Woolen mills of Jacksonville and a trustee of Illinois college. Clifford W. Barnes, chairman of the executive committee, said Mr. Cole's resignation would not cause any change in the work or management of the organization.

Browne for Minority Leader.

Nineteen of the Democratic representatives elected from Cook county districts met in the afternoon at the Sherman house and by a vote of 16 to 3 declared themselves in favor of Lee O'Neil Browne of La Salle county as the Democratic candidate for speaker of the house.

With Cook county practically solid for Browne his selection as minority leader is almost certain. The Chicago Democrats appointed a committee headed by Representative John J. Poulton and including John J. McLaughlin, George McConnell, and other members who are allies of the Sullivan organization, to find out what his ideas might be with regard to Chicago legislation. The committee will take it up with him sociably and will report back at a later date.

Because of the Republican disaffection some of the Democrats find reason to hope that the Democratic organization in the house will be the "real" organization. They believe the defeat of Speaker Shurtleff will be followed by an independent Republican organization which will work more readily with the Democrats than with the regular Republican organization and that Democratic plans will have better chances of success than Republican plans.

Pledges Claimed by "Yearlings."

The leaders of the "yearling insurrection" in the senate have announced that the following Cook county senators are pledged to reconstruction:

Charles L. Billings,	Nels Juul,
Samuel A. Ettelson,	Herman H. Breidt,
Walter Clyde Jones,	Frank P. Schmidt,
William M. Brown,	Carl Lundberg.

It is announced that Albert J. Olson of the Eighth district, who was at the gathering of the senate ancients Saturday, is pledged to the yearlings. The Chicago senators conceded to the senate ancients are Louis C. Ball, Albert C. Clark, Charles E. Cruikshank, and Harry G. Hall.

In Springfield Gov. Deneen continued lining up the opposition to the old organizations, meeting Frank Funk, Senator R. J. McElvain, and Representatives Earl Reynolds and Carl Burgett.

SURGEONS OPERATE ON HENEY; PATIENT CONTINUES TO GAIN.

Bullet Removed from Lower Left Maxillary Without Signs of Complications—Ruef Wants Change of Venue.

San Francisco, Cal., Nov. 16.—Special Prosecutor Francis J. Heney, who was shot down by Morris Haas on Friday during the trial of Abraham Ruef on one of the numerous counts charging him with bribery, underwent an operation today for the removal of the bullet, which had lodged in the left lower maxillary. The operation was in every way successful, and tonight it is stated that Mr. Heney's condition is satisfactory.

The bullet, which entered below the upper jawbone on the right side of the head, passing downward through the mouth, was found lodged in the muscles on the lower left maxillary.

Mr. Heney stood the operation well, rallying from the effects of the anæsthetic quickly and without sign of weakness or shock. The most careful watching has failed to disclose any sign of complication, and there is every reason to believe Mr. Heney's recovery will be both rapid and complete.

The inquest over the remains of Morris Haas, Mr. Heney's assailant, who committed suicide at the county jail Saturday night, will be held tomorrow. The mystery surrounding the manner in which Haas secured or concealed the derringer with which he ended his life has created friction in the police department.

The trial of Ruef on the charge of bribery was resumed, but affidavits were presented setting forth that it would be impossible to secure an impartial trial in the present state of public opinion. The plea for a change of venue resulted in a continuance until tomorrow, when the prosecution will submit counter affidavits.

TAGGART GETS OUT OF THE RACE

United States Senatorial Aspirations Renounced in a Signed Statement After a Talk with Kern.

Indianapolis, Ind., Nov. 16.—[Special.]—Tom Taggart took himself out of the race for United States senator today in a signed statement, in which he thanks friends for expressions of support.

He says his business interests are so great and varied he could not give time to a canvass.

Taggart declares he has no ambition other than to be a worker in the party ranks and put Indiana safely in the Democratic column.

Chosen President of the L. V. League.

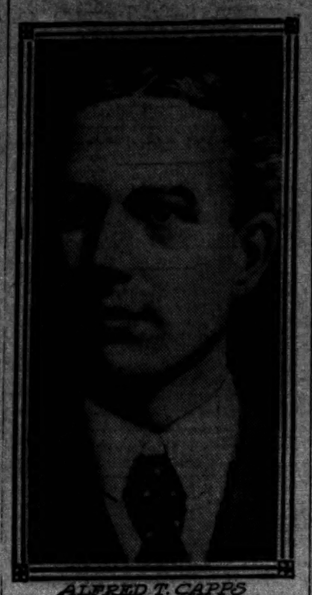

ALFRED T. CAPPS

ROOT IS WILLING TO BE A SENATOR.

(Continued from first page.)

was a downright nonentity and never impressed himself upon the senate or upon the country.

Depew and Platt Weak.

Then New York became Republican once more in its legislature. Thomas C. Platt returned to the senate, from which he once retired because of a row between Conkling and Garfield, and Chauncey M. Depew, the brilliant after dinner talker and smooth bore politician, was given the other seat.

Neither one of these two men, both of whom had national reputations in a way, ever was of the slightest value to the state of New York in the senate. They had no personal influence, were not strong on any of the committees, made no important speeches, and never took any rank in the inner circle of Washington.

Neither one was particularly trusted, either by McKinley or Roosevelt. For years Mr. Platt has been almost disabled physically. Mr. Depew suffered a great loss to his reputation through the insurance investigation and nearly succumbed to an attack of nervous prostration.

It has been an unfortunate fact that the greatest state in the union has had for so many years almost the weakest representation in the senate. The election of Elihu Root to succeed Platt and of either Roosevelt or Hughes to succeed Depew two years later would give New York state the prestige it deserves to have in the upper house of congress.

Woodruff or Fassett Peril.

The choice of such a man as "Timmy" Woodruff, or J. Sloat Fassett, or ex-Gov. Frank Black would not contribute to the upbuilding of New York's influence here in Washington. It would be a good deal better to pick some hard working member of the house of representatives than to choose any of the professional politicians who have come so near to wrecking the republican party in New York.

It can safely be assumed that if Mr. Root is chosen senator he will make his presence felt from the start. In the first place he will be the natural mouthpiece of the new administration, just as Mr. Lodge has been expected to speak for President Roosevelt. His great legal ability, his attainments as an orator, and his experience in public affairs inevitably would keep him in the front rank of the senate.

He would fill, to a certain extent, and perhaps entirely, the gap which was left by the resignation of John C. Spooner of Wisconsin, and the whole country probably would be the gainer.

Others Feel Crowded Out.

Some of the New York leaders say that their objection to Mr. Root has been that it will bar all of them out of a chance to go to the United States senate; but they firmly expect that after Mr. Roosevelt has had his experience with the African lions and tigers he will arrive in this country just about in time to become an active candidate for Depew's seat. If he needed anything more than his personal popularity, he assuredly would have the support of President Taft and, of course, of Senator Root.

This was evidently what Senator Depew was referring to today when he emitted his lamentation about the proneness of the people to forget those who bore the heat and burden of battle and to confer rewards on others who were not entitled to them. All of the New York leaders have been looking with longing eyes on the two senatorial seats, and they do not relish the idea of having what they call the "Washington combination" grab off both of them. They had reconciled themselves to the thought of the president being elected to the senate in 1911, but they did think they were going to get a chance to fill poor Platt's shoes.

According to the customs of the senate, if the secretary of state is elected now and the president two years later, Mr. Root will be recognized by Vice President Sherman as the "senior senator from New York" and Mr. Roosevelt as the "junior senator" from the same state. This will be as it should be so far as years are concerned, but it will be a truly American reversal of their present official relations.

Indorsed in New York County.

New York, Nov. 16.—At a special meeting of the Republican assemblymen elect of New York county, called today by James A. Francis, dean of the New York delegation, the candidacy of Elihu Root for United States senator from the state of New York, was indorsed. Those present at the meeting were James A. Francis, Beverly R. Robinson, William M. Bennet, Frederick R. Toombs, Artemus Ward Jr., Lindon W. Bates Jr., Samuel Marks, and Andrew F. Murray.

The Republican club of the city of New York at a meeting tonight also adopted resolutions indorsing Mr. Root for United States senator.

BATTLEFIELD AT VICKSBURG SEEN BY CHICAGO TOURISTS.

Association of Commerce Delegation Later Begins Trip to New Orleans and Baton Rouge.

Vicksburg, Miss., Nov. 16.—[Special.]—The Chicago Association of Commerce delegation, renewed the invasion of the south this morning, visiting Monroe, La., and Vicksburg, Miss. The members were met at the Vicksburg station by a smiling delegation of citizens, headed by W. H. Pitsbugh, and taken to the national cemetery and park.

The Illinois memorial was paid a special visit. Capt. Rigby seized the occasion to ask the Chicagoans to use their influence in obtaining a life size statute of Gen. John E. Smith, who commanded the Seventh Illinois division and who still lives in Chicago, to be placed in the park.

GOMPERS' CHOICE, PRISON IF FINED.

Will Not Pay or Let Federation Pay if He Is Convicted of Contempt.

LABOR PARTY BROACHED.

Courts Flayed by Workmen, Who Seek to Hide Funds from Attachment.

Denver, Colo., Nov. 16.—President Samuel Gompers today told the convention of the American Federation of Labor that if he were found guilty and fined in the contempt proceedings against him at Washington he would go to jail before he would pay his fine or allow the federation to pay it for him.

This statement was made during discussion of the report of the committee on the treasurer's report. The committee recommended that immediately following the adjournment of the convention the executive committee take up the proposition of placing its funds where they may be removed from danger of attachment.

Would Take Funds to Canada.

Treasurer John B. Lennon said he had discussed the matter of safeguarding the funds with good attorneys, and they all agreed it was impossible without resulting at some time in perjury by some persons. Several suggestions were made from the floor, one being that the funds be deposited in Canada and another that certificates of deposit be taken out in some other name than the treasurer's.

Mr. Gompers warned the delegates that if a way were found to hide the funds the courts would thereafter appoint a receiver, "not necessarily to secure in some way the hidden funds, but to get the money being contributed."

"Our standing is menaced by the courts of law," said Mr. Gompers. "The matter of the application of the Sherman anti-trust law to unions has reached final adjustment by the United States Supreme court, which has said that labor organizations are now conspiracies and combinations in restraint of trade. Under the Sherman anti-trust law honest business cannot be conducted, much less honest, straightforward labor organizations."

Wants Labor Party Formed.

Max Hayes of Cleveland made a Socialistic speech, and suggested the formation of a labor party. He criticised the Democratic platform in regard to that portion which says, "We yield to none in our respect to the courts." Mr. Hayes declared he had no respect for the courts.

Mr. Gompers, replying to Mr. Hayes, declared that the decisions of the Supreme court had but one object, to tie the men of labor to their work, to cripple the men of labor in their fight to work or their right not to work.

"I am not in touch with the Democratic party. I am not a Democrat. I am confident I never will be a Democrat. I owe allegiance to no party. I am a trade unionist. May the trade unionists always be right, but, whether right or wrong, I am with the trade unionists.

Bryan as Aid to "Freedom."

"No man has denounced the Democratic party more than I. But when the Democratic party made our contentions its own it would not only have been ingratitude, but cowardice to desert them. If Bryan had been elected with the hosts of organized labor back of him it would have given spirit to human freedom."

John H. Walker, president of the Illinois Mine Workers, who said he was a Socialist, declared for an independent political organization.

WOMAN TAKES A PRISONER WHO LATER ESCAPES TWICE.

Elgin Authorities Have a Busy Time with a Supposed Chicagoan Who Passes a Bad Check.

Elgin, Ill., Nov. 16.—[Special.]—A woman's quick wit and nerve today landed in jail a man who passed a bad check and the fellow afterward kept the police busy holding him, making two escapes, each followed, however, by recapture.

Miss Mabel Erickson, cashier at the Knickerbocker Ice company's office, caused the arrest of a young man giving the name of Leon A. Blanchard and his address as Chicago after he had presented a forged check for $10.50 at the ice company's office. The check purported to be drawn by the Seybold Reed Pipe Organ company. Blanchard bought wood and received $7 in change.

Miss Erickson found the check was valueless by calling the Seybold office. She started after the stranger, catching him near the railroad station. Bystanders helped her until the police arrived.

While supper was being served to the prisoners at police headquarters Blanchard escaped, locking the officer on duty in the cellroom. The sheriff was notified and caught the fleeing prisoner at Geneva. Again Blanchard escaped, pushing the sheriff aside near the county jail. After a long chase he was recaptured.

WRIGHT OPPOSES SUGAR MEN

Secretary of War and Beet Growers in a Tariff Tilt.

WAYS AND MEANS INQUIRY.

Washington Hearing Develops Accusations Against the "Trust."

Washington, D. C., Nov. 16.—[Special.]—At least three noteworthy features marked the sugar inquiry by the house of representatives ways and means committee today in the series of tariff hearings now in progress. They were:

First, the allegation that the so-called "sugar trust" controls the price paid the grower and the price charged the consumer of sugar.

Second, a general "stand pat" attitude of the beet sugar growers, who appeared before the committee.

Third, championship by Secretary of War Luke E. Wright of free entry for Philippine sugar.

The secretary of war was accompanied at the hearing by Gen. Clarence Edwards, chief of the insular bureau.

Wright for Philippine Sugar.

At the afternoon session Chairman Payne asked Secretary Wright if he cared to make any remarks. The former governor of the islands replied:

"From what I have heard the principal objection by the beet sugar growers to the admission free of duty of Philippine sugar lies in the danger that their markets will be inundated by the Philippine article.

"It is not possible that the Philippine islands could supply the actual increase in demand for sugar in the United States. There is no reason why the Philippine islands should affect the market until the beet and cane sugar produced within the tariff wall increases 1,800,000 tons. From annual reports it would take fifty years to do this."

Chairman Payne indicated that the possible action of the committee with regard to the sugar schedule would be to recommend that a certain amount of Philippine sugar be admitted free of duty each year, and that the present tariff be imposed on all above that amount.

He told Secretary Wright that the menace, if any, was from the Cuban sugar, which enjoys a reduction in the tariff of 20 per cent.

Secretary Wright asked to be heard further on the subject as soon as he could gather more information. He said he favored a limited free entry on sugar and tobacco from the Philippines.

Plea of Beet Sugar Men.

Representative Fordney of Michigan, who has a large number of sugar beet farmers among his constituents, told the secretary that arguments like those for the Philippines were put forth with regard to the Cuban sugar several years ago.

"The beet sugar people say that the American Sugar Refining company has no interest in their factories," replied Wright, "yet three years ago a trustee, understood to represent the American Sugar Refining company, owned 51 per cent of the stock of all the beet sugar factories."

Col. D. D. Colcock, on behalf of the Louisiana cane sugar growers, said that the methods by which the "trust" names the price which it would pay the grower were unfair.

Henry T. Oxnard, F. R. Hathaway, C. N. Smith, F. T. Scholes, G. W. McCormick, and W. H. Baird, representing the beet sugar manufacturers of the east, asked that the present tariff be maintained, or if changed that it be increased.

THREE ENGINEERS KILLED IN A MINE CAGE ACCIDENT.

Six Men Are Dead in All as the Result of a Drop Far Down a Pennsylvania Shaft.

Pittsburg, Pa., Nov. 16.—Six men were instantly killed, another was dangerously injured, and three others had narrow escapes from death in an accident at Ellsworth mine No. 1, Washington county, today. The mine is owned by the Ellsworth Coal company of this city. The dead:

WALSH, M. J., aged 23, civil engineer.
SMITH, EUGENE G., aged 25, civil engineer.
NEWCOMER, J. R., aged 22, civil engineer.
THREE FOREIGNERS, known by numbers only.

Harrison Randolph, drilling machine operator, was struck on the head by a timber.

The engineers had completed a survey of the mine. A heavy wooden beam was loaded into the cage and its ends projected beyond the sides, the men riding on the timber. When within 75 feet of the top of the shaft the projecting beam struck a plank of the shaft's cribbing and the men were dumped out of the cage. All but one fell a distance of 225 feet.

Randolph caught a chain at the side of the cage and slung to it until rescued at the surface. Three foreigners were thrown to the floor of the cage and reached the surface, stunned, but little the worse for their experience.

Trainman Blown 300 Feet.

Hayti, Mo., Nov. 16.—Two trainmen are dead and two injured as the result of the explosion of a Frisco freight engine here early this morning. So violent was the explosion that Conductor Hathaway was blown into a forest 300 feet away and Engineer Frisell was blown half that distance.

RELIEF OF LOOP WANTED QUICKLY.

Association of Commerce Committee Urges Extension of the Platforms.

WOULD PROVE GREAT AID

Two Trains Then Could Take On and Discharge Passengers at Same Time.

Impetus to the movement on foot for lengthening station platforms on the elevated loop was given yesterday by the report of a committee appointed by the Association of Commerce to investigate the subject.

In a letter to the executive committee of the Commercial association it is set forth that no serious objection to such action has been found other than the fear that it might encourage a delay in the revision of the present system of loop transportation. This ground, the committee decided, is not sufficient to delay the work of providing increased accommodation for patrons of the elevated roads.

No Serious Obstacles Found.

After explaining that conferences had been held with various bodies on the subject, the report continues:

"Your committee also made a trip around part of the union loop during rush hours in the evening with representatives of the elevated roads in order to obtain a practical demonstration of the necessity of using these contemplated extensions, and after considering all the points in question your committee unanimously reports as follows:

"We find that the proposed extension of the platforms would increase the capacity of the loop from 20 to 25 per cent by allowing the loading and unloading of two trains of six cars each at one time on each track. At present only one train of five cars can be accommodated on each track.

"The extension platform structures already are built at nearly all stations and the flooring over, we find, would not affect the light of adjoining property to any appreciable extent.

"We therefore believe that the contemplated extensions should be completed for use at as early a date as possible, thus adding greatly to the accommodation of the general public during the morning and evening rush hours."

Three Conferences Held.

Of the conferences held, the first was with representatives of the Loop Protective association, which is opposed to lengthening the platforms; the second with the presidents, superintendents, and engineers of all the elevated roads, and the third with Bion J. Arnold and George Weston of the board of supervising engineers.

The report also recommends "a full, fair, and independent investigation of the whole loop question, including the deadening of noise and ornamentation of the structure, by a competent body of engineers," and adds, "the railroads will be found willing to cooperate in any reasonable proposals."

GIRL CALLS FATHER SLAYER; KEPT SECRET THREE MONTHS.

Truant Law in Milwaukee Brings Out Horrible Story of Alleged Crime by Wisconsin Man.

Milwaukee, Wis., Nov. 16.—[Special.]—The story of what may prove to have been a horrible murder was told in the Juvenile court today when 13 year old Stella Luty was brought before Judge Neelen for not attending school.

In a voice devoid of emotion the child told the judge that her father, Joseph Luty, three months ago, in their home in Junction City, Wis., shot and killed her 15 months old baby brother and escaped. Not a word of the alleged crime ever had been told to an officer before. The threats of the father that he would kill any member of the family who notified the police silenced all of them, the child declared.

The girl said she did not know where either her father or mother was. After the alleged crime, she said, she was taken to Chicago by her mother, but on what street they lived she could not tell. Finally, she said, her mother turned her over to Mrs. Marnowsky, who brought her to Milwaukee.

HAMILTON CLUB WILL BUILD.

Resolutions Adopted for Establishment of Fund for Erecting a New Modern Home.

The Hamilton club, at its semi-annual meeting last night, adopted resolutions to establish a definite fund that will enable it to build a modern clubhouse within three years. It is proposed that the revenues of this fund shall be placed in trust until it amounts to $150,000. Then a committee is to be named to select a site. It is possible that the building where the club is now located, at Monroe and Clark streets, may be razed and the new clubhouse erected there. A special ladies' night will be the feature this evening.

WORLD'S LARGEST CLOTHIERS — THE HUB — STATE JACKSON QUINCY

Henry Lytton & Sons

—last Saturday was the biggest day in The Hub's twenty-one years of successful merchandising in Chicago; one of the busiest spots on the main floor was the underwear section; undoubtedly The Hub's lower prices had much to do with the underwear rush, but not everything; many men come here for their underwear because of the certainty of finding just what they want; over 140 styles of shirts and drawers and fully 40 styles of union suits will be on display this morning, in sizes to fit men of every shape and build.

—derby ribbed cotton underwear, 50c, 75c and $1 a garment * * * derby ribbed imported German balbriggan, $1.50 a garment * * * mercerized silk underwear, $2.50 a garment * * * wool mixed underwear, $1, $1.25, $1.50 and $1.75 a garment * * * all wool underwear in medium weight, mercerized silk stripe, $2 a garment * * * heavy weight all wool underwear, single or double breasted, $1.50 a garment * * * finer wool underwear, $2, $2.25 and up to $3.75 a garment. Cotton ribbed union suits at $1, $1.50, $1.75, $2, $2.50 and $3.50 * * * mercerized silk union suits, $3, $3.50, $4, $4.50 and $5 * * * wool mixed union suits, $2, $2.50 and $3 * * * all wool union suits, $4, $4.50, $5 and $6. (See windows.)

You can use the air-cooled Franklin every day in the year.

The Horseless Age says: "Although every owner of a car knows that a water-cooled machine will not stand exposure to frost unless special precautions are taken, numerous cylinders are cracked and radiators injured by frost each year." That is not all; many owners of water-cooled automobiles do not attempt to use them in the winter.

There is no question that air-cooling is the best method. It is the natural and simple method. There is nothing to freeze, to leak or overheat. The thousands of Franklins in daily use and the enormous increase in the sales during the past seven years is the best proof of Franklin air-cooling.

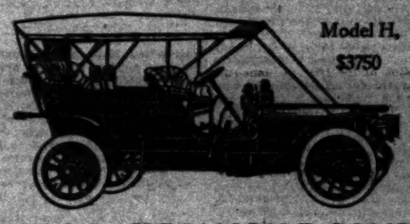

Model H, $3750

FRANKLIN AUTOMOBILE COMPANY
Unincorporated
1450 Michigan Ave. Telephone CALUMET 3015 and 3016 CHICAGO

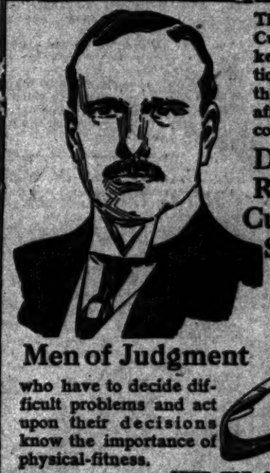

These men wear Dr. A. Reed Cushion Shoes because they keep their feet in fine condition. Do not tire them—make their feet hot or parched, but afford shoe comfort and are a constant foot protection.

Dr. A. Reed Cushion Shoes

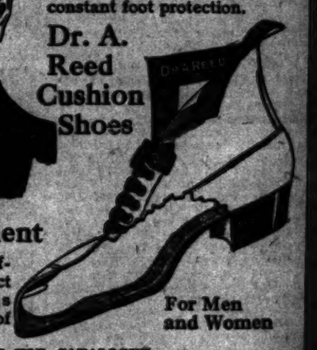

Men of Judgment who have to decide difficult problems and act upon their decisions know the importance of physical-fitness.

For Men and Women

SEND FOR CATALOGUE.

Dr. A. Reed Cushion Shoes

3 Stores: 44 ADAMS STREET, 74 MADISON STREET, 59 STATE STREET

DR. PRICE'S Cream Baking Powder

A PURE, WHOLESOME, RELIABLE CREAM OF TARTAR BAKING POWDER

Cream of tartar is derived from grapes. It is used in Dr. Price's Baking Powder in the exact form and composition in which it occurs in that luscious, healthful fruit. The healthfulness of Dr. Price's Cream Baking Powder is beyond question.

NO ALUM, NO LIME PHOSPHATES

In every one of fifty-two different brands of alum and alum-phosphate baking powders recently officially analyzed Sulphuric Acid was reported in large quantities, frequently greater than twenty-five per cent. of the whole weight of the baking powder!

Chemical tests show that a portion of the alum from alum baking powder remains as such and unaltered in the bread. ***Read the Label***

The Best Bitter Liqueur

Underberg The World's Best Bitters

Has a world-wide reputation and sale. The favorite Tonic-Cordial for over sixty years. Try it.

Sold Everywhere.

LUYTIES BROTHERS, U. S. Agents, New York.

The Keeley Cure — Established 1880 — Dwight Illinois

CHICAGO OFFICE: 806 Reaper Building, Tel. Central 3256, 132 MONROE ST.

EDUCATIONAL.

STANDARD MOTOR COLLEGE.
LEARN THE AUTOMOBILE BUSINESS
The present popularity of motor travel has made the automobile business more promising than any other. Our graduates are proficient in both the construction and operation of automobiles. Many are earning from $200 to $300 per month.
STANDARD MOTOR COLLEGE, 1218-20 Michigan Ave.

MACCORMAC SCHOOL
449-53 E. 63d. Phone H. P. 2150.
The Highest Grade School of Business. Let us mail you beautiful booklet.

ARMOUR INSTITUTE OF TECHNOLOGY
Thirty-third Street and Armour Avenue.
EVENING CLASSES IN ENGINEERING.
Write for circular.

SCHOOL OF DOMESTIC ARTS AND SCIENCE
Cooking, Sewing, Dressmaking, Millinery
39 STATE STREET

The BERLITZ SCHOOL of LANGUAGES
CHICAGO: Auditorium, Congress Street.
EVANSTON: University Bldg., Chicago Ave.
Pupils hear and speak the new language exclusively from the beginning. Trial lessons free.

School Information.
Room 534 Tribune Building, Chicago.

SUBSCRIBE FOR THE TRIBUNE

BOMBARDS SLOTH IN CHURCH FOLD.

Dr. Francis C. Kelley Startles Catholic Missionary Congress by Biting Words.

FIRES ON BIG SOCIETIES.

K. of C. and Foresters Assailed, with "Lazy, Selfish, Torpid Seminary Students."

The first missionary congress of the Roman Catholic church in the United States was startled into outspoken admiration of the daring of a young Chicago clergyman yesterday afternoon by one of the most remarkable addresses ever delivered at any Catholic gathering.

It was the president of the Catholic Church Extension Society of the United States, the Very Rev. Francis Clement Kelley, who hit out from the shoulder at what he considered to be abuses and scandals in the fold of his church, but matters in protest to which no other leading ecclesiastic has ever dared to raise his voice.

For over an hour he spoke, not loudly, not oratorically, but in a calm, dispassionate conversational tone, dealing out praise for Protestant zeal and success, and blunt unapologetic criticism for what he called the sloth, the misguided efforts, and the faults of his own people, clergy and laity alike.

Three things he attacked, this friendly iconoclast, the methods of educating the priesthood of the Roman Catholic church in America, the powerful secret societies, the Knights of Columbus, the Catholic Order of Foresters, and others, and the participation of American Catholics of foreign birth or descent in the political affairs of this country, the land that the United States, and that his hearing might not be mistaken, using the case of Ireland as an illustration.

Attack Wins Prelates' Approval.

As he spoke one needed only to look into the faces of the scores of prelates, the majority of the hierarchy of the Catholic church in the United States, seated on the platform behind him to see the tremendous importance of his speech. Wonder and amazement were blended with the most wholehearted approval in the countenances of his hearers. While the audience throughout his long speech sat motionless, soundless, transfixed with intense interest.

Before him there had spoken the personal representative of the sovereign pontiff, the Most Rev. Diomede Falconio, bearer of a message of the utmost importance to the congress and to the whole Catholic world. Before him also had spoken the archbishop of Chicago, the Most Rev. James Edward Quigley, who summoned the congress, and is its moving spirit, but it was the young man born in Canada less than forty years ago, chaplain of a Michigan regiment in the Spanish American war, parish priest of a small town in Michigan, until three years ago, who sounded a note that struck deep into the heart of every Catholic present.

Biting Criticisms Fill Address.

Dr. Kelley delivered one of the longest addresses of the congress, but throughout he held his audience motionless in rapt attention. Words of praise, of exultation, of adulation were few in his talk, and biting criticisms were frequent. Speaking with a plainness seldom used by a churchman in referring to his fellows, he struck with a ruthlessness that was almost iconoclastic at many things of which the average Catholic, both lay and clerical, is complacently proud.

Catholic secret societies, and even church solidarity, received scant favor at his hands.

"Nationalism" other than Americanism, even the devotion of the Irish to home rule, was bluntly, caustically criticised. The wrong for that a young man had in three years builded one of the most powerful organizations in the Roman Catholic church in America vanished as one heard his daring talk. And what was most significant was the frankly delighted, though wondering approval with which his remarks were received by the scores of prelates on the platform with him. Even his strictures on the methods used by the bishops to educate their priests forced applause.

Flings Caution to the Wind.

The nature of his talk was foreshadowed in his introduction when he said:

"At such a time as this, when representatives from every portion of the American church are gathered together, perhaps the first requisite for one who hopes to start a discussion which will produce good results is caution. When church extension first came into existence we were warned over and over again to be cautious; to risk saying too little rather than to say too much; but in my own utterance I have flung caution to the wind and have come out with nothing but the plain, unvarnished truth.

"This gathering, representative of Canada and the United States, is the clearest proof I need that for once at least a lack of caution served the cause of truth. For while caution is one's greatest friend sometimes, I have known it often to be truth's worst enemy.

"Perhaps nowhere is caution more welcome than in things religious and nowhere is it more often mistaken in its evil form for a virtue. False adulation deceives pupils it lap to sleek and oily fatness and transforms what God gave us as a holy gift into sloth and indolence. Then the very promise of divine indestructibility is made and excuse for carelessness, and abundance of light a plea for blindness."

Caution Kills an Opportunity.

Dr. Kelley then declared that caution, timidity, self-satisfaction had prevented the Catholic church in America taking up the strongest command the Master ever gave, "and elaborated on the stories that other nations had won by obeying that command.

"But what of the church in America?" he asked. "She has the second largest hierarchy in the world. Within her borders are five of its greatest sees. She has a sturdy faith that was fed on great sacrifices, but there she stands among the towering churches of the world, a missionless church even within her own provinces.

"Yet she is needed by the church catholic as never before. The ills which threaten religion in old lands make it all the more necessary that in the new we should be awake and alert.

"But we still sleep on in America, wrapped up in the parochial idea from the beginning, we forget that without the church universal we would droop like willows by the dried up rivulet.

"That spirit of indestructibility is assured to the church universal, but we have no assurance that any part in which its requisites are wanting will share the gift to the slightest degree."

Selfish Finance Rules There, Too.

Then the speaker entered on his sensational criticism of the ecclesiastical seminaries of the country.

"Let us see how selfishness has been dethroned," he said. "To come to beginnings, what are our seminaries and colleges doing, what have they done, to make the future clergy understand that they are to be Catholics rather than parish priests?

"How much knowledge of Catholic missions is given to our students of philosophy and theology?

"How many conferences in the year on the possibilities of expansion in pagan lands or here in America?

"How many times have missionaries been invited to tell their experiences?

"Is there a missionary organization of any kind in more than three seminaries in the entire United States?

"You can tell how deeply students feel by listening to their conversation during recreation hours. Out of curiosity, go among them and you will be surprised at the knowledge which even young first year men have of the comparative prosperity of each diocese in the country, and how much third and fourth year men know of the financial standing of every parish of their own diocese.

"Let the bishop of a missionary diocese call for students, and hard and set young faces look at him with the query 'How much?' plainly written upon them.

"Is it early in their clerical career students manifest only the desire for comfort in their priestly life, what shall be the future and what hope is there for the building up of a great church in America with such workmen?

"The country is filled with labor unions; is the labor union spirit to permeate even the seminaries? Shall the 'eight hour day' idea be applied to the service of God?

"'Shall we, out of love for the mother, let the child starve and die?' Is it necessary to show our love that way? 'The child is not in danger,' you say? Gather the statistics for immigration, study them, look at our Catholic population, and then I dare you to say that again.

"I read only a few weeks before penning these lines an appreciation of the 'six great lights that had gone out in Methodism'—six bishops who had recently died. Three of these great lights were named Fitzgerald, Joyce, and McCabe. They will witness against us with voices that no grand organs in grander cathedrals can drown on the day of reckoning."

Dr. Kelley followed this caustic arraignment with an equally unusual tribute to the wonderful progress made by American Protestants in the field of home and foreign missions, lauding the sincerity and unselfishness of the ministers and laymen engaged in the work.

Even more remarkable was his next argument, letters in answer to thirteen questions asked by him of Protestant clergymen in all parts of the country on the subject of home and foreign missions.

Home Rule Story of Vain Effort.

Then he took up, and without gloves, the delicate question of the devotion of Irish-Americans to the cause of home rule. He spoke of the active participation of the clergy in the political affairs of the European land from which they had come, and then continued:

"I do not deny that some good has come from all this; I do not deny that I myself have perhaps been as ardent as my brethren in it. Let us use the example of Ireland because it will the quicker secure recognition of our point.

"I am not less proud of my Irish blood than are thousands of others of my race in America, but I cannot let this count when wasted efforts, so far as the church in America is concerned, stare me in the face.

"While our oratory and money went freely at great meetings to assist the cause of Irish independence, our separated brethren were not inactive. They were pleased to see that we had left a better field to them and to them alone.

"All the while the exiled Irish were losing their faith throughout the great west and down in the sunny south. I may be charged with a lack of patriotism to the land of my fathers when I say this; indeed, the charge has many times already been leveled against me; yet I believe I am true to the real ideals of the Irish nation when I cry out against the too great cultivation of the political and even the religious over there to the neglect of the real Ireland, whose work is as wide as the world.

Raps Nationalist Bands.

"I sadly fear that others took the cue from Catholics of Irish blood. Coming usually from countries where religion and life had been developed, at least as far as brick and mortar cover development, they had no occasion to waste energy and money on their fatherlands.

"The Poles were perhaps an exception, but even with them no political or religious call was made on sentimentality. But the example was not entirely without its evil fruit. In the name of faith, nationalities banded themselves together in close organizations. These did an immense amount of good and still are doing it.

"But the inevitable has happened. They often forgot that there was any question but that of race and language. They worried over appointments to positions and the choice of bishops.

"Too many of their organs gave aid are giving still to our separated brethren the scandal of internal dissension. Is it because we have been first Irish Catholics, German Catholics, French Catholics, and Polish Catholics forgetting that we are only Catholics when the interests of God and religion are considered, that our duty lies here in America, and that by doing it well we confer the greatest of all blessings, even on the country from which we come?

Greater Things Forgotten.

"If you would gather all the scandal and trouble and worry from which the Catholic church in America has had to suffer for the last twenty-five years, nine-tenths of it would be found to have been because we had permitted these little things to absorb attention from greater and more imperative interests.

"We have coming into our office Catholic, or so-called Catholic, papers published in foreign tongues. Not a word do they mention of the missionary work of the church, for 'national' questions occupy two-thirds of their editorials, criticism of bishops two-thirds of what is left, while the rest is given to protestations about loyalty to Rome.

"If there is one thing that should unify the different Catholic nationalities in this country it is certainly unselfish work for missions amongst them all.

Every Society a Disappointment.

"Let us consider another phase of this question. We have no lack of societies in the church in America, but we have a decided lack of societies which are for more than ornamental purposes; and, fundamentally, most of them are selfish.

"Those which are the exceptions, to prove the rule, are weak and much neglected. I belong to some of these societies. Without hesitation I say that they are all disappointments. A sop to the religious side by one or two donations to great works, a few pennies flung to the poor, dances all winter, assessments for life insurance, card parties, minstrel shows, athletic sports, picnics, balls, and the story is told.

"Go in and ask for missions, and in most cases you will be informed that they are paying for a new hall. Surely, these are not to be considered real Catholic societies, and if they are, surely they are belying their title. These men and these women are banded together mostly for selfish purposes.

Deplores Wasted Energy.

"Alas, that some of this energy could not go to a general missionary society.

"Image the enterprise and force used for a great missionary work, that has been put by laymen themselves into the organization of the Knights of Columbus, the Foresters, the Central Verein, the St. John the Baptist society, and you will realize what we could do if only we made an honest effort.

"Are there to be thousands who send out the call to have our lives insured, thousands to invite us to dances, thousands to put us into athletic associations, thousands to bid us join reading circles, and no one to speak a good word for the poor and neglected of Jesus Christ?

"Will the little charity compared with the great sum spent in amusement purchase for these organizations safety from the displeasure of that Master who loved souls enough to purchase them with his passion and death?

"There are other societies closer to the heart of the church—the pious societies of each parish, such as the League of the Sacred Heart, Holy Name, sodalities, etc., and of what does their value consist over and above the cultivation of simple piety? They have no other aim, good as it is, yet these young people could do wonders were the zeal and power in them unloosed for mission work, and this would be no loss to the devotions.

"Why not turn the river into sluices that lead to the mill wheel? They are beautiful now; let them be beautiful and useful also."

Policeman's Club His Gavel.

The epoch making congress was called to order for the first time with a policeman's club in the hands of Archbishop Quigley. At the critical moment the gavel was missing, so one of Chicago's "finest" handed up his "big stick" to his archbishop to meet the emergency. The assembly then rose and bowed while the papal delegate led them in prayer. Following this Archbishop Quigley plunged into his "keynote speech," referring to the change in the ecclesiastical status of the American church and then summarizing the purposes of the present congress.

The archbishop of Chicago was followed by the papal delegate, whose forceful speech, careful impressive delivery, and quiet gray habit of the Franciscan monk made a great impression on the congress. The thousands of men and women stood and cheered as he mounted the pulpit and again rose with respect as he left the hall.

The social phase of the great Catholic gathering found expression in the evening at a reception at the Auditorium Annex given by the Chicago Catholic Woman's league and the ladies' auxiliary of the Church Extension society. Mrs. George P. Vosbrink, president of the former organization, headed the receiving line, and a committee of fifty-five representative Chicago women had general charge of the affair. Nearly 500 guests were received.

FIRST WORK OF CATHOLIC MISSIONARY CONGRESS CALLED A SIGN OF STIRRING CAMPAIGN TO COME.

BY THE REV. THOMAS VINCENT SHANNON,
Assistant Pastor St. Malachy's Roman Catholic Church.

UNDER most auspicious circumstances, the first Catholic missionary congress opened its first session at the armory yesterday. Long before the time set for the formal opening the spacious hall was well filled. At 9:30 o'clock the main floor was comfortably taxed with the delegates, and the galleries were completely occupied. Those of the delegates who had arrived this morning presented their credentials and badges were issued. Every opening detail went off with dispatch; there was no halt, no delay.

It is probably worth noting that the badges were beautiful and appropriately American and Catholic; wedged between the papal white and gold ran the bars of the red, white and blue. The design, if we be permitted a guess, will be a favorite in Catholic conventions hereafter.

The great congress was called to order and after a few preliminary remarks from the president of the Extension society it settled down to the program as arranged. The first speaker was the metropolitan of Chicago, the Most Rev. James E. Quigley. What he had to say was naturally of interest to the congress, for under his aegis the society which had arranged it took its beginning, was fostered, nourished and directed. No one could speak better of its policy, for he had shaped it. In the movement that was having its hour of triumph he had bestowed a fondling care.

Changed Attitude Imperative.

His grace put briefly and tersely before the convention the altered condition of affairs, brought about by the altered status of the church in America, and the consequent necessity of a change of attitude on the part of the Catholics of this republic towards the missionary endeavors that must, perforce, engage the Catholic church if it is to fulfil the peremptory injunction of Christ, "Go teach all nations."

He touched at length on the spirit of affection that should actuate every Catholic in America in rehearsing the glorious work hitherto done by the propagation of the faith. Not only the claims it had on them as Americans, which, indeed, were monumental, but the claims it had on every true son of the church, for its superhuman endeavors in keeping the light of faith burning in those countries where, were it not for its timely assistance, Catholicism would have certainly vanished.

Its work in England was sufficiently known to all. After the régime introduced by Elizabeth had run its course, there was not left in that country a single bishop, and what priests remained were in hiding with a price on their heads. It's proof of the work done by the propagation of the faith was necessary, it could be had in the recent eucharistic congress of London.

So America, the resourceful, now that it had come to its majority, would, out of the memory of these things, shoulder some of the church's burdens, chief amongst which was the peremptory duty of returning as it had received—the plenitude of the missionary spirit. The time was ripe, the occasion demanded, the call was at hand, America would welcome the chance.

Falconio Speaks as American.

His excellency the apostolic delegate, who, as he repeated, had come purposely to the congress to deliver to it the cheering wish of Pope Pius X., spoke in an eloquent strain. Nor did he speak as a stranger. He himself is an American citizen and yields to no one in the love he bears the republic.

The early years of his priesthood were spent in western New York teaching young Americans and preparing them for civic usefulness. As a student of American affairs in those days, and later on in his official capacity as the ambassador of the papacy, he has learned to know America and to love it; it is his country. So that what he said may not be discounted on the score that it was merely the observation of an outsider.

The legate pointed out that two cankers were at the root of every national disintegration; the lack of religion, with its necessary adjunct, the lowering of the sanction of the moral order, and that phase of endeavor to supplant individualistic civilization by socialism or anarchy.

Nations had fallen prostrate, forfeiting a heritage of grandeur, and where once there flourished a glorious civilization there now brooded over the land the blight of barbarism and savagery. When France would set aside the Christian religion she set up for worship a goddess that was not so readily dethroned.

The wise ones of the world were fast coming to the conclusion that if nations are to endure they must have as their basis God and sound morality. They who sow the wind will reap the whirlwind. If you take God out of the lives of men, can you in reason expect that they will restrain themselves from those aberrations that sap the foundation of empires?

There must be a bulwark erected against such machinations, and where were men to find one comparable to the Catholic church? So love, which is diffusive, urges Catholics, conducing them that they make known to the world the gift of their faith, spread it at home and aid its spread abroad; see to it, above all things, that it perish not in this the greatest of commonwealths by sloth or indifference.

Welcome from the Laymen.

As representing the laymen of the city, William J. Hynes extended a hearty welcome to the lay delegates, enlarging on the peculiarly apt position Chicago occupied as a convention city for Catholics. They were the first here. The illustrious names of Marquette, Joliet, and those other pioneers that conquered the country, not for gold but for Christ. He assumed to speak for the laity that for the first time were asked to join in an apostolate that meant so much for the future of America.

The session of the morning was to be given over in the main to foreign missionary movements. The papers were of necessity brief. Their eloquence would rest principally in adducing telling facts. The auditors were to draw their own conclusions. The first of these papers was read by Father John Dunn of New York in the absence of Mgr. Freri, the American director of the Society of the Propagation of the Faith.

There attaches to this society a history that should endear it to Catholics. It owes its establishment to the earnest request of Bishop Dubourg of New Orleans, who found himself unable to cope with the difficulties of his charge and turned to his countryman to aid. The result was the erection at Lyons in 1822 of the society, whose primary aim was exclusively for America.

The record of the society is indeed a glorious one, considering the slender endowments it has to command. Its work is spread over a great part of the world, civilized and pagan. Under its beneficentions come 6,850,000.

Many Volunteers; Little Money.

How sadly handicapped it is for lack of funds was illustrated by the fact that recently the superior of a Belgian missionary society said he had forty priests to go to the Philippine islands, but had not the means to purchase their railroad tickets. A Jesuit on the Chinese mission wrote that were priests available 10,000 catechumens could be baptised each year in his province. What a shameful tale the budget told! The total receipts for the entire Catholic missions in foreign parts amounted to the sum of $8,000,000 a year. Out of this there had to be supported 10,000 priests, 4,000 brothers, and 40,000 sisters. This left $111 a year to support the missionaries, waiving any thought of building and maintenance.

There was, however, that endowment of flesh and blood which these devoted men were giving. Were it otherwise missionary activity would have perished long ago. Over against the somewhat paltry sum of the Catholics was the amount annually subscribed by the noncatholic bodies. The report of the united board of foreign missions shows that in the year 1907 $21,408,828 had been contributed, almost $9,000,000 of which came from the United States.

Save Many Lives in China.

The afternoon session, under the presidency of Bishop Hennessy of Wichita, listened at the outset to the extremely interesting work being done by the Association of the Holy Childhood. Its work of saving the unfortunates exposed to a ruthless death, furthering thereby the Catholic church in China, and other parts, for out of these the church recruited the best aids for native missionary endeavors. Father Willms pointed out the fact that in its existence of half a century the society had distributed about $36,000,000.

Quite a bit of local color was given to the meeting in the afternoon by the arrival of Bishop John Baptist Pitaval of Santa Fé, accompanied by Father Haltermann, and the first indian that ever sat at a Catholic missionary congress. It gave added interest that this red man, for whose race many had shed their blood, should have come to aid even by his presence in this new missionary effort. So Pedro Cajete, Peter Washtub, former gubernador of the pueblo of Santa Clara, refuted more than one libel on his race. In the full regalia of a Pueblo Indian, resplendent in gorgeous colors, he looked a grave and good man. He was able to follow the speakers, and had learned the white man's trick of applauding the good points of the speakers.

Bishop Pitaval was accorded the privilege of the floor and spoke touchingly on New Mexico, the kingdom of St. Francis; told of its days of glory and sorrow; his triumphs and its woes. Within his diocese twenty churches were erected before the Pilgrims arrived at Plymouth Rock.

Extension Leader Urges Changes.

The most stirring speech of the session was read by the Rev. Francis C. Kelley, D.D., the president of the Church Extension society. He was given a stirring reception as he mounted the rostrum, a tribute to his tireless labors and unselfishness in the cause to which he is devoting his life. The few happy introductory remarks gave way to a startling pronouncement that amounted to almost an arraignment of the neglect of the missionary feature in the colleges of America.

Training was had for all other lines of activity, it alone was left undeveloped. Time had come when there must be a radical departure. Training must begin in the school; strong men must be inspired to take up this work. The problem does not admit of shirking.

Protestants give the blush to Catholics in the sight of the best of their young men volunteering for missionary work at home and abroad. Society, hitherto aimless, must set itself to more serious tasks than the mere desire of recreation.

With the speech of the Rev. Father Ketcham, who gave a résumé of Catholic activities among the Indians, the congress adjourned.

As a result of the day's work there is already a feeling that the aims and purposes of the first Catholic missionary congress will find ready response in the generous support that is sure to follow. It was no fictitious zeal that brought so many men together.

The earnestness was manifested by the businesslike way that matters were taken up and the unwavering interest shown to every word of the speaker. Splendid results are justly anticipated.

GOLDEN JUBILEE OF PIUS

Pope Keeps 50th Anniversary of Admission to Priesthood.

THOUSANDS FLOCK TO ROME.

Brilliant Array of World Representatives at St. Peter's.

ROME, Nov. 16.—A pontifical mass was celebrated this morning at St. Peter's by the pope on the occasion of the fiftieth anniversary of his joining the priesthood. There were present not less than 70,000 Catholics, who had come from all parts of the world. Tribunes had been erected only for the pope's sisters, the members of royal families, the diplomatic corps, and the special missions sent by the heads of states. The rest of the people were admitted by ticket.

Order was maintained outside St. Peter's by the municipal police and Italian troops, while inside the building the pontifical gendarmes saw to the proper seating of the crowds.

Among the members of the royal families in the tribunes set aside for their use were Grand Duke Alexander and Grand Duchess Xenia of Russia and Princess Mathilde of Saxony.

Among the Special Envoys.

The special envoys, all clad in brilliant uniforms, included Prince Hohenlohe-Bartenstein, representing Bavaria; Prince Schwarzberg, representing Austria-Hungary; Baron Schoriemer, representing Germany, and Duke Bella Conquista, the Spanish envoy.

The basilica was radiant inside with thousands of electric lights and candles. The papal procession brought together a large variety of rich court costumes. Above the heads of the high church dignitaries rose the papal chair, upon which the pontiff, dressed almost entirely in white, was seated. The chair was flanked by the famous feather fans, and as the pope progressed he imparted his blessing to the kneeling crowds. There were 24 cardinals and 200 bishops in the procession.

America Is Well Represented.

The United States was represented by Archbishop J. J. Glennon of St. Louis, Bishop E. P. Allen of Mobile, the Most Rev. Robert Seton, titular archbishop of Heliopolis, of Newark; Mgr. Kennedy, rector of the American college here; Mgr. John Farrelly, spiritual director of the American college; the Rev. George W. Mundelein, chancellor of the diocese of Brooklyn, as well as a number of American students and a large contingent of American visitors.

Canada was represented by Mgr. Bruchesi, archbishop of Montreal; the Right Rev. Joseph M. Emard, bishop of Valleyfield, Canada; Father Chapin, rector of the Canadian college, and Mgr. Sbaretti, the apostolic delegate at Ottawa.

Cardinal Rampolla, as the archpriest of St. Peter's, received the pope at the entrance to the basilica. The choir of the Sistine chapel, under the direction of Abbé Perosi, rendered the music.

The pope celebrated mass at the high altar, standing above the shrine of St. Peter. At the conclusion of the mass he imparted his solemn benediction to the vast congregation.

AURORA PASTOR TAKES PULPIT.

Dr. Henry Hepburn Succeeds the Rev. R. J. Young at Noble Memorial Church.

The pulpit of the Noble Memorial church, which has been vacant since last winter, is to be filled by the Rev. Henry Hepburn, for the last five years pastor of the First Presbyterian church of Aurora. Mr. Hepburn's predecessor was the Rev. R. J. Young, who resigned his pastorate Jan. 1 of this year. The new pastor is a graduate from the McCormick Theological seminary. The membership of Noble Memorial church is about 600.

REPUBLICANS AID MISSIONS' CAUSE.

Methodist Bishops Cite States Taft Carried as Gospel Supporters.

WORK AT TOPEKA ENDS.

Committee Appropriates Nearly a Million Dollars and Drops Field Agents.

[BY A STAFF CORRESPONDENT.]

Topeka, Kas., Nov. 16.—[Special.]—When a Democratic becomes a Republican state does it cease to become missionary territory?

This question was raised at the meeting of the general committee of the board of home missions and church extensions of the Methodist Episcopal church.

West Virginia was the state in question.

Dr. L. H. Stewart of Cleveland, O., in urging a missionary appropriation for the work in West Virginia gave as one of the points in its favor that it had become a Republican state.

"What has the fact that the state has gone Republican to do with missions?" inquired a delegate.

Bishop J. M. Walden, Cincinnati, protested that a state going Republican is entitled to be taken out of the missionary list.

West Virginia was at the conclusion of the discussion voted an appropriation of $8,000.

Mission Work in Utah.

Missionary work in Utah awakened a spirited debate. W. T. Smith of Tennessee made a vigorous assault on the appropriation of the state, declaring that the amounts of money were not well spent because the converts were few in number.

Bishop T. B. Neely replied: "If anywhere we ought to hold up the banner we ought to do it in Utah. I have been a polygamous bible which advocates polygamy as a divine institution and to withdraw would be a discredit to the nation and to our church.

Bishop J. M. Walden of Cincinnati said: "Utah is as heathen as any mission in foreign lands."

Bishop J. W. Hamilton of Boston described a recent visit he had made to Salt Lake City. "I preached," said he, "to a thousand people in a large and beautiful church. The Mormon bishop spent a half hour in the afternoon personally denouncing the Methodists. We ought not to cripple our work among the Mormons when the Methodist Episcopal church is the one church of which they are afraid."

An appropriation was made of $12,750.

Mutes' Cause Is Championed.

The deaf mute mission of Chicago was in danger of a severe cut. The Rev. Dr. James Howe and Mr. Farley Lowe of Chicago made brief addresses, the latter championing warmly the cause of the mutes. The appropriation was fixed at $1,470, a decrease from last year of 10 per cent, but an increase of $270 over the report of the committee.

Bishop W. F. Anderson of Chattanooga secured by a special appeal $8,000 for Birmingham, Ala.

Three sessions of the committee were held, morning, afternoon, and evening.

Appropriations Near a Million.

The largest appropriations were made to the northwestern and western states. The largest single appropriation was for San Francisco, $100,000. The total appropriation was $950,000. For the coming year a large increase is to be asked, the total being $2,000,000. This the board believes it will reach in view of returning prosperity.

Samuel Shaw of Philadelphia, F. L. Brown of Brooklyn, William Rawlings of New York, F. M. Tasker of New York, and C. D. Foss Jr. of Philadelphia were appointed a committee of laymen to take into consideration the formation of a laymen's missionary movement in the interest of home missions.

Field Agents Are Cut Off.

It was decided that the position of field agents for the board shall be discontinued except in connection with the colored work. The salary of field agents has been $3,000 a year and traveling expenses. The discontinuance was not based on the inefficiency of any of the agents, but in the interest of economy.

Bishop J. M. Walden was given a special vote of thanks. He made a closing address, in which he congratulated Kansas on giving up political vagaries and coming into the Republican column.

Bishop Frank M. Bristol of South America presided during the day and Bishop H. W. Warren of Denver at night. Adjournment closed with devotional services at midnight.

RULE FAVORS INSURANCE CO.

Master in Chancery Declares No Evidence of Mismanagement of National Life Has Been Produced.

In sustaining an objection to a question asked of A. M. Johnson, president of the National Life Insurance company of the United States of America, Master in Chancery Zeigler yesterday said:

"No evidence has yet been produced showing or tending to show that the National Life Insurance company has been guilty of rascality, or mismanagement, or anything else."

This statement was made at the resumed hearing of evidence in the case of the insurance company against Gustave Myers. The company is seeking to have a temporary injunction against Myers made permanent to prevent him from circulating alleged defamatory statements about the company's financial condition.

UPWARD START

After changing from coffee to Postum

See below.

Many a talented person is kept back because of the interference of coffee with the nourishment of the body.

This is especially so with those whose nerves are very sensitive, as is often the case with talented persons. There is a simple, easy way to get rid of coffee evils and a Texas lady's experience along these lines is worth considering. She says:

"Almost from the beginning of the use of coffee it hurt my stomach. By the time I was fifteen I was almost a nervous wreck, nerves all unstrung, no strength to endure the most trivial thing, either work or fun.

"There was scarcely anything I could eat that would agree with me. The little I did eat seemed to give me more trouble than it was worth. I finally quit coffee and drank hot water, but there was so little food I could digest, I was literally starving; was so weak I could not sit up long at a time.

"It was then a friend brought me a hot cup of Postum. I drank part of it and after an hour I felt as though I had had something to eat—felt strengthened. That was about five years ago, and, after continuing Postum in place of coffee and gradually getting stronger, today I can eat and digest anything I want, walk as much as I want. My nerves are steady.

"I believe the first thing that did me any good and gave me an upward start was Postum, and I use it altogether now instead of coffee." "There's a Reason."

Name given by Postum Co., Battle Creek, Mich. Read "The Road to Wellville," in pkgs.

Ever read the above letter? A new one appears from time to time. They are genuine, true, and full of human interest.

ASKS WIDE SPANS IN RIVER.

Citizens' Association Criticises Present Bridge Plans.

ATTACKS PLEA OF ECONOMY.

Hints Other Improvements Should Be Halted, if Necessary.

The Citizens' association made a report on harbor conditions yesterday, recommending the abolition of all existing center pier bridges, the widening of all future bridge spans to 200 feet from abutment to abutment, the widening of the south branch as far as Robey street to 200 feet and the filtration of the sewage in the Calumet river, instead of diverting that stream into the drainage canal.

The report, which is signed by Joseph Donnersberger, Robert S. Hohs, and Shelby M. Singleton, holds that it is the duty of the drainage board to do a large part of the work.

Fault also is found with the drainage trustees for the Wilmette channel improvement, the report claiming the board should have settled the north shore sewage problem by filtration.

Says Money Should Be Found.

The conclusions in regard to the bridge controversy are:

"For at least fifteen years the navigation interests of Chicago have sought to secure the removal of the center piers, but have been put off by the city by the plea that money was lacking. Yet the community has been able to find millions for a new city hall; millions for a new county building, and is now talking of spending indefinite millions for subways. All the center pier bridges could be removed and replaced with adequate bascule bridges at an expense much less than the cost of the new County building or the new city hall. We are earnestly of the opinion that money should be found to pay for the removal of the center piers in the main river at once, and the removal of those in the south branch and in the north branch as soon as practicable.

"As to the width in the spans of bridges the report has this to say:

"All bridges constructed hereafter on the main river should have a clear span of at least 200 feet and, in our opinion, the bascule bridges at State street and Dearborn street should be rebuilt so as to give each a span of at least 200 feet.

"As it is becoming more and more evident that it will be necessary to free the South branch from obstructions as far as possible, in order to afford the dilution of sewage required by law even for the immediate future, we believe that the bridges to be constructed hereafter across the South branch should, wherever practicable, have a clear span of 200 feet, this being the width of the channel."

Shows Limits of Trustees' Power.

The drainage board has no authority to settle the north shore sewage problem by filtration, according to Hoyt C. King, secretary to President Robert R. McCormick of the drainage board.

"Under the present laws," said Mr. King, "the board only has power to undertake channel improvement work, as in the Wilmette case.

"Regarding the Citizens' association's recommendation for 200 foot bridge spans in the Chicago river, I should like to say that the board now is considering plans for only one new bridge, that at Harrison street.

"Though the present plans—adopted after thorough investigation by engineers—call for a span of 140 feet, the trustees always are ready to consider suggestions from a reputable body like the Citizens' association."

Show Flowers to Be Given Away.

What remained of the Flower show was carted away yesterday by a dozen automobiles and taken to the Olds Motor works at 2631 Michigan avenue, where they will be on exhibition for a few days and then be distributed among 600 invited guests.

To Cure a Cold in One Day
take LAXATIVE BROMO Quinine Tablets. Druggists refund money if it fails to cure. E. W. GROVE'S signature is on each box. 25c.

BOOKS

cost very little, and in proportion to their cost give more pleasure than any other CHRISTMAS PRESENTS

The largest stock in the world to choose from.

A. C. McCLURG & CO.

215-221 Wabash Avenue

Wear a Handy

Shur-on Eye-Glass

On and off with one hand. Holds firm, good looking and comfortable. We guarantee them against breakage. Your present lenses can be put in a Handy Shur-on mounting.

Come and see.

Arthur R. McDougall & Company

40 Madison St., Heyworth Bldg.

LEMAIRE

OPERA GLASSES

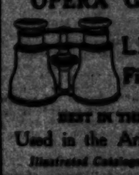

LEMAIRE Field Glasses

BEST IN THE WORLD

Used in the Army and Navy

Illustrated Catalogue at all Dealers

Dittmann's BEST EGGS

Office Furniture Reduced 40% Discount

Not what *we* would call absolutely new, to be sure, because it has just been returned to us by various *political campaign committees*, to whom we *loaned* it for a time period of from *six days* to *six weeks*—but *better* than new for your purpose, as *you* wouldn't know the *difference* unless *we* told you, and you can buy it at a discount of 40%. Very few marks of usage on any piece at all.

Just as *your* name is identified with *your* personality, so is the name *"Derby"* identified with the highest class office furniture manufactured.

It is *your* loss if you fail to take advantage of this sale—*not* ours, as we must dispose of this lot, and with a few more brisk selling days such as yesterday, your opportunity will be gone.

THE DERBY DESK COMPANY
311 WABASH AVENUE

The Florsheim SHOE

The difference in shoes isn't altogether a matter of looks.

Some Shoes look well enough. But they don't wear.

Some wear all right, but they give no comfort.

The Florsheim Shoe fits, wears and looks *equally* well.

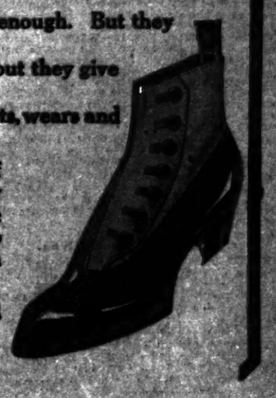

The fall line is so full of attractive things, it's hardly fair to single out any one style. If you are a "man who cares," come in and see them all.

Most styles are $5.00 and $6.00.

The Florsheim Store
75 E. Jackson Blvd.,
Between State and Dearborn

Maroons to Have Hardest Game of Season with Badgers. Turf. Pugilism

WISCONSIN TEAM FAST AND SHIFTY.

Maroons' Rivals for Western Title Considered Best on Chicago Schedule.

BOTH ENDS POWERFUL.

Rogers and Dean Stars in Their Positions; Moll Is Feared.

BY WALTER H. ECKERSALL.

When Chicago meets Wisconsin for the western championship at Madison next Saturday the Maroons will be called upon to defeat the shiftiest and fastest eleven they have met this season. The Badgers are fast not only collectively but individually, and it will take the speediest man on the Chicago team to catch an opponent if he should get loose.

Wisconsin will get some valuable coaching this week from old stars, who, in their day, were considered among the best of the western players. Coach Barry will, of course, have direct charge of the drill, but he will be ably assisted by McCarthy, a former Brown player, and the man who has done most to make the Badgers runners up for the western title. Lerum, the great guard of '99-'03, will be given absolute charge of the line and can be depended upon to instill the same great fighting spirit into the forwards which characterized his playing.

Since the Minnesota game, Wisconsin has been busy and not much has leaked out about the development of the team since that time. It is known, however, that the coaches have been driving the men at high speed in scrimmage work and will take things easier this week. Few scrimmages will be ordered and the time will be devoted to polishing the offense and practicing a defense which will stop Chicago's attack.

Cunningham Now Field General.

One notable change has been made in the football affairs at Madison. Heretofore Moll, the quarter back, has directed the attacks, but his execution of plays did not satisfy the coaches and he has been relieved of the responsibility and the generalship of the team intrusted to Cunningham, the little half back. It has been a long time since a player other than the quarter back has given orders in western football, and it plainly shows that Coach Barry is willing to try anything to win this game.

Moll, if he is in shape and live up to the reputation he has made in previous matches, will be an important factor in deciding the verdict in this evening battle. The Wisconsin quarter probably is the best punter in the west and a drop kicker of no mean ability. His punts will average forty yards and he can drop kick the same distance with great accuracy. In catching punts he is doubly safe and plays them safe all the way, heeding the catch when in doubt or about to be tackled by opponents. He also throws the ball on forward pass with unerring aim and tackles in faultless style.

The ends, Dean and Capt. Rogers, probably are the best in the west this season, with the exception of Page of Chicago. Both are exceedingly fast and clever at throwing the opposing tackles on offense. On defense, they smash hard and hover always during the runner in, that some other member of a team may nail him. Rogers, especially, is good at intercepting forward passes and smashes the wide spinning ends. He also is clever at receiving the plays on the offense. Dean's forte is his tackling on punts. He is a hard player to block, and so fast that, when once past the opposing end, it is useless to chase him. Moreover, he is a fearless player with a thirst for blood, and when he catches the ball, it should be a grand battle between the two pairs of ends, and their work both on defense and offense, will be a deciding factor in the game.

At tackles Gantenbein and Boyle, Wisconsin has the best pair of tackles in the west. Both are fast, aggressive players, just the kind needed for the new game. On the defense they play wide and are a lot of smashers. They also vary their charge so much that it puzzles the opposing center and keeps guessing continually. They always get down the field under kicks, and in the Wisconsin-Minnesota game recovered the ball five times after it hit the ground.

Osthoff a Hercules.

Osthoff is the best all around man in the university. Twenty yards in twenty yards in close to 10 seconds, is one of the best swimmers in the west, a broad jumper with a mark over 21 feet, and the strongest man in the university. He is, indeed, a man to be feared by Chicago. The captain takes advantage of his ability by running him from a tackle back formation and he goes with a dash and drive that is bound to gain ground. He gets into every play, pulling or pushing the man with the ball. He weighs 195 pounds, and will bear considerable watching. Boyle is nearly the equal of his mate, and has all the qualifications which go to make up a good forward.

Meanwhile at guard is a veteran of two years' experience and he holds down the brunt of the position. He is frequently called back to make forward passes, and hurls the ball thirty and forty yards with a great degree of accuracy. He goes down the field well under kicks, but is a little weak in tackling. He makes up for this deficiency in things which is so essential in the open field in nail a runner.

Dreutzer, the other guard, is a fast, shifty player and one of the most aggressive men on the team. He tackles fearlessly and has the faculty of quickly sizing up a play and meeting it successfully. In the Minnesota-Wisconsin game a week ago last Saturday the Gophers took the oval inside the five yard line and directed three plays at Dreutzer, and the Badger stopped the attempts with a two yard gain.

Stiehm Full of Steam.

Stiehm, the center, is of the gingery sort and a fighter all the way. He is valuable in instilling spirit into his teammates. His passing, both to the quarter and to the punter, is faultless and he generally gets down the field under punts with surprising speed.

Wilce, full back, probably is the best line plunger in the west. He hits the line with a drive which is bound to gain and he is fast enough to take advantage of an opening the moment it presents itself. In the interference and on defense his work is also good. Cunningham, the little right half back, who weighs scarcely 150 pounds, makes up for that he lacks in beef by speed. He is clever at end running and receiving forward passes. Oliver, the other half, is a good man, but not in the class with the Maroon backs. He is a willing player, but is easily knocked off his feet and is not as good in the defense as the two mighty backs.

One thing which will help the offense on both sides in this game is the fact that Wisconsin has discarded the cardinal jerseys and will wear black instead. This will enable the players making forward passes to distinguish their own men in a broken field.

YALE REGULARS ENJOY REST.

Loaf at Hastings on Hudson While Understudies Battle Among Themselves—Work in Scrimmage Tomorrow.

New Haven, Conn., Nov. 16.—[Special.]—With the Yale football squad divided into three sections there was no work for the regulars today. The scrubs divided into two eleven battled on Yale field, but Fred Daly was the only first string player on the field and he was worked at half back throughout the scrimmage.

Cambridge, Mass., Nov. 16.—When the Harvard varsity squad came out for secret practice in the stadium today it was found that no serious injury was sustained by any of the players in Saturday's game with Dartmouth. Only light signal drill was allowed today. Dunlap, whose shoulder was slightly wrenched Saturday, is rapidly recovering, and probably will be in the lineup against Yale next Saturday. Capt. Burr had on his togs today and may play during a part of Saturday's game.

Wright and Alexander Win.

MELBOURNE, Nov. 16.—Beals C. Wright and F. B. Alexander, the American tennis cracks, competing in the Victorian singles championship, played magnificent opening games today, easily defeating their local opponents.

Cutler Holds Boell Even.

Ed Cutler, the Chicago wrestler, stood off Fred Boell in a fifteen minute hour at the Empire athletic club last night. They will meet again in a twenty minute bout. Charles Olsen will tackle Boell tonight.

Officers for Indoor Ball League.

The third-rate Indoor Ball league has right adopted a constitution and elected the following officers: President, A. E. Tetzlaff; vice president, R. H. Smith; secretary, R. H. White; treasurer, H. F. Hayes; directors, John O'Hara, Ray Powers, H. Hansen.

Reds Beat Cubans, 5 to 0.

[BY CABLE TO THE CHICAGO TRIBUNE.]

Havana, Nov. 16.—The game of baseball between Havana and the Cincinnati National league club today resulted in a victory for the latter by a score of 5 to 0. Charlie Phelps was the winning pitcher.

STAGG TO SHOW REAL ATTACK

Promises Offensive Football Treat Against the Badgers.

FIGHTS SHY OF ACCIDENTS.

Will Keep Regulars Out of Hard Scrimmage This Week.

That the Maroon football team will surpass all its previous exhibitions of this season in its interpretation of the ultra-new style of open play when it meets Wisconsin at Madison on Saturday, was the glad news bulletined to the Midway rooters yesterday by Coach A. Alonzo Stagg. The director said his attack would be much more varied and spectacular than it appeared against Cornell.

Coach Stagg's admission served to offset his announcement that Wisconsin would prove stronger than Cornell. While he believes the Badgers will spring a far more versatile and tricky offense than the Ithacans did, he told the rooters that he still had something up his sleeve for the final and most important game on the Chicago schedule.

Capt. Steffen used less than half the new plays in his repertory last Saturday, the rooters believe. Coach Stagg promises to give the team another lot of new ones before the end of the week. The complete assortment of thrillers will comprise the most effective and dazzling bunch of new plays a Midway eleven has ever possessed.

There are still a few things for Stagg to worry about. He is not satisfied that his defense can hold the open plays of the Badgers. He will try to remedy this in defensive scrimmages to be held today and tomorrow. The ever present injury hoodoo will preclude sending the regulars into anything like as hard scrimmages as some of them stayed this year, and the mixups will have to be partially debutalized.

Should Capt. Steffen or any of the other Maroon regulars be laid out with injuries all the potency of the vaunted Maroon attack would be lost. Consequently Walker and his co-stars will be treated with unwonted gentleness for the rest of the week. The big stick will not be used on the backs of the ends, and the regular forwards will have a small share in the letup proceedings.

BADGER REGULARS DISPLACED.

Boyle and Culver Taken Off First Team by Coach Barry—Dreutzer Moved to Tackle.

Madison, Wis., Nov. 16.—[Special.]—Coach Barry sprang the sensation of the season today by making three important changes in the varsity lineup, only five days before the Chicago game.

Boyle and Culver, the principal victims of the coach's displeasure, were put on the second eleven in scrimmage. Culver was replaced at left half back by Bunker, the former Morgan Park star, who showed wonderful speed and tackling ability. Dreutzer, the old Navy guard, went into Boyle's place at left tackle. He played almost every play that came his way. Bell, a promising substitute, proved an efficient right guard in Dreutzer's place. Cunningham's ankle is still weak and, after he had made the first touchdown, he was replaced by Noyes, who played a brilliant and steady game.

Although three new men were in the lineup, the varsity played with unprecedented vigor against the strongest scrub aggregation it has met. Great improvement was noticeable in tackling and the use of the forward pass and six touchdowns was scored. Osthoff, whose work has been ragged lately, held his own against Boyle, who was pitted against him on the scrubs. Culver made a game fight for the reinstatement of the varsity and scored the only touchdown made by the second team. The public for Saturday's game opened today and over 3,000 tickets were sold.

WOLVERINES LOSE SCHULZ.

Captain Badly Hurt and Will Not Play Against Syracuse—Yost Gives Up Hope of Winning.

Ann Arbor, Mich., Nov. 16.—[Special.]—All hope of trimming the Syracuse team vanished at the announcement that Capt. Schulz will be unable to play in Saturday's game.

The big center is suffering from a serious bruise and a torn side muscle, making his slightest move painful. The loss of Allardice necessitates the breaking in of a new punter. It will probably be Davison, who looks the best for this work of the remaining players.

"We'll do our best against the Methodists," said Coach Yost this afternoon, "but under the present conditions we can hardly look for victory. The best we can make of it is a few score."

PURPLE GETS SIGNAL DRILL.

Northwestern Squad Tries Special Plays for Illinois Game—Scrimmage on the Card for Today.

No scrimmage was attempted on Northwestern field last evening, but the Purple squad will meet Coach Alex Johnson's team this afternoon.

Practice last evening consisted of signal work and dodging drill, given as a special exercise in preparation for the Illinois game. Hamilton is practicing at left guard and shows up so well that he is almost sure of playing the position in the game on Saturday.

A. F. Bradley is busy with the excursion for Saturday, and, while no definite figures are ready, he feels sure that the required number will be secured, and a special train, with a $5 rate, will make the trip to Champaign.

ILLINI PREPARE FOR PURPLE.

Regulars Rest Before Beginning Hard Practice for Northwestern Game—Team Is in Good Shape.

Champaign, Ill., Nov. 16.—[Special.]—Illinois regulars had a vacation today, the coaches feeling that a rest would be the proper thing before starting work tomorrow for the Northwestern game Saturday. The Purple game is attracting great interest, and over 300 alumni in Chicago have sent word they will attend. The Illini are in great shape. Remarkable surprises sprung in past years by the Maroon team, which to elude hoodoo overconfidence are being made by coaches. It is figured that the danger of a slump is passed and that the eleven can be keyed up for the Purple contest. Percy Cumm, who played so well at full back Saturday, will give Brauer a hard fight for the position.

CHALLENGE FOR AQUATIC MEET

Illinois Athletic Club Seeks Dual Contest with Cherry Circle Swimmers at Standard Events.

Chairman Zeller of the athletic committee of the Illinois Athletic club yesterday addressed a challenge for past and post dual swimming meets to Carleton White, chairman of the athletic committee of the C. A. A. A.

His proposition is to hold the first contest at the I. A. C. tank on Dec. 18, the events to be a four men relay race, water polo, back and breast strokes (standard distances), fancy diving plunge for distance, and forty, 100, and 500 yard swims. The second meet is to be held at the C. A. A. on any date the cherry circle officials may select, the events to include those enumerated for the first meet and any other standard contests the C. A. A. may see fit to suggest.

Instructor Frank Sullivan has arranged a long aquatic program for ladies' night at the I. A. C. tomorrow, the principal events being the 440 yards swim and the fancy diving contest, both of which are for the city championship. Graeme Stewart, Oakland, and Oliver Wendell Holmes schools will compete in a grammar school relay race.

De Paul to Play Illinois Normal.

De Paul University will meet Illinois Normal at De Paul field on Saturday. Last year Illinois Normal was the recognized champion among the minors, winning ten games and losing none, scoring 104 points against 10 for their opponents.

Soccer League Chooses Team.

The Chicago League of Association Football has selected the following team to meet the Association Football league of Chicago in the annual interleague match on Thanksgiving day: Williams, goal; James and T. Kelly, backs; Gus Kelly, McGlosie, and McDermott, half backs; McAlear, Jordan, O'Brien, Tallman, and Ward, forwards; Coghlan, J. Halligan, Long, and Rafferty, reserves.

Houston Leads De Oro at Pool.

St. Louis, Mo., Nov. 16.—[Special.]—Overcoming an early lead of thirty-nine balls and playing a more consistent game, Thomas Houston, champion for the world's pool title, took a decisive lead in the first block tonight at the Rex, pocketing 201 balls against 107 for Alfred De Oro, holder.

At the Billiard Halls.

At Hennebery—Drew won from Goode at billiards, 160 to 107.

At the Desoto—[illegible] defeated Van Tress [illegible] at cue [illegible], 2 to 4.

A LITTLE COLD WATER FROM THE "OLD MAN!"

IN THE WAKE OF THE NEWS.

BY HEK.

WHEN HE GOES ALL GAITS.

[Being lines written in reply to a metrical jack-up.]

Your verse is somewhat out of joint;
The fault that you can't see the point
Just makes it perpendicular—
When we the horizontal wheeze
Would fain put over on the squeeze,
That wasn't so particular.

We tried to make it pretty clear
That we were spooding on the queer—
"If you can't see the joke of it,
Well, never mind, we'll take a chance,
If you can't see it at a glance
We're sorry that we spoke of it.

Cut out that fulsome compliment!
If you're not next to what we meant,
All right, just please let go of it.
We'd like to feel the same as you.
If we had nothing else to do,
We'd make the whole darn show of it.

We kid about the passing show;
Exploit the superficial "know,"
And try to get away with it.
If guess is bad we don't taking,
If guess is right we string along,
And stubbornly will stay with it.

For something comes along next day
That's played in somewhat diff'rent way,
With some one else advertising it.
And when we're rising to explain
The harmless jest that caused pain
We find they are forgetting it.

Football looks the same as that
They play with club and tennis bat,
Or bridles, thills, and saddles.
It's just the game that's in the air—
The same as that which wandered there
On baseblts, strikes, and straddles.

Last Northcliffe was rearled by the scrimmage work in the Princeton-Yale football game, and after the game incidentally remarked that England long ago had "outgrown" the present American style of play. He wonders why we don't adopt Rugby as it is played in England. He also probably is trying to figure out just why Chicago did not stick to his tabloid newspaper idea introduced in this city. The tabloid sheet lasted just long enough to say good-by.

Joe Choynski says his stomach has not troubled him in the last eighteen months. Which means, of course, that he doesn't have to guard it carefully in giving boxing lessons.

We are looking for some one to write an adequate appreciation of Director Stagg. We have had him in jerks before and after contests of more or less importance, chiding, consoling, cautioning, inspiring confidence before the fact, and curbing the exuberance and depression of the same after it. Telling, encouraging, scolding onward through the brief football season he goes, never praising fulsomely, never upbraiding churlishly, and never predicting without an alibi. What he means to modern football cantor have been justly set forth.

Would not a victory of Cornell over Pennsylvania be a sort of a triumph of Chicago over Ann Arbor, or don't they figure it that way?

We thought maybe there would be a let up in Gaelic athletic activity on Sunday with so many more impressive things going on.

The latest market report from New Orleans is that the supply of crawfish is far in excess of the demand.

Nobody seems to be ready to confirm or deny the rumor that there will be a period of racing possibilities across the most neighboring state line next summer.

We would like to have England undertake to teach us something about football. We are shy of that one particular international championship, and we'd like to complete our collection.

HIGH SCHOOL KICKERS LAND IN A THREE CORNERED TIE.

Enforcement of the Forfeit Rule Leaves Englewood, Hyde Park, and Crane to Battle for the Pennant.

Efforts were made yesterday by Chairman Houghton of the Cook County High School league football committee and the managers of twelve high school teams to untangle the double jointed triple tie which has tied up the championship races in both divisions. After three hours of wrangling the boys finally got together on some of the perplexing points, but the situation in the major league still is complicated.

Acting on the decision of Chairman Houghton that "a forfeit was a forfeit," Hyde Park complied to accept the forfeit from Wendell Phillips which was brought about by the red and black team harboring an ineligible player. Lane accepted a forfeit from Oak Park for playing frat men and Wendell Phillips in turn got a game by forfeit from North Division. This left Hyde Park, Englewood, and Crane in a triple tie and the battle for the pennant will be between them.

Further than this, it is hard to tell how the league is standing owing to the mixup between Crane and North Division and Crane and Lake View. Crane had postponed games with both of these sixteens and has decided to play Lake View on Saturday at Gunther field, but the west side boys seem unable to get North Division to accept battle. The postponed game between Wendell Phillips and Englewood scheduled for Dec. 5 upset the schedule so badly that Chairman Houghton has ordered the game played before that date, and it is likely the teams will meet on the Saturday following Thanksgiving. Thirteen games still remain to be played in the major league, and it looks like a lively finish.

The revised standing of the major section is as follows:

	W.	L.		W.	L.
Hyde Park	4	1	North Division	2	3
Englewood	4	1	Lake View	2	3
Crane	3	1	Lane	1	4
Wendell Phillips	3	2	Oak Park	0	5

Plans for Hyde Park to meet Minneapolis Central here on Thanksgiving day were blocked yesterday when Principal Loomis declared that he was not in favor of the proposed intercity contest.

EXMOOR CLUB IN ANNUAL FEAST

Re-elects President Carry and Congratulates Itself on Flourishing Financial Condition.

Without a hunker on their financial horizon and full of enthusiasm over the prospect of playing over a real championship course next year, members of the Exmoor Country club made merry last night at their annual banquet and election at the Auditorium hotel.

President R. F. Carry, who was reelected without opposition, stated the season had been the most prosperous in the history of the club, with the daily average of attendance far higher than in any previous year. Work on the changes and additions to the course has progressed satisfactorily, and everything will be in readiness by next May. The club will be kept open all the winter, trap shooting and skating being the main attractions on the outdoor.

The other officers elected were: Vice President, James Pettit; secretary and treasurer, F. V. Semmi; team captain, Walter C. Kemp.

AUTO RACE OFFICIALS CHOSEN.

Referees, Judges, and Timers for Savannah Car Meeting Elected—Drivers Start Practice.

Savannah, Ga., Nov. 16.—Officials of the grand prize automobile race, to be run in Savannah Thanksgiving day, and for the light car race, to be run Nov. 26, were determined upon today.

The honorary referees include Gov. Hoke Smith and Governor Elect Joseph M. Brown of Georgia, Mayor George W. Tiedeman of Savannah, President F. C. Battey of the automobile club of Savannah, President E. H. Gary and Vice President Henry Sanderson of the Automobile Club of America, and Jefferson De Mont Thompson, chairman of the racing board of the American Automobile association.

The drivers in both these races began their first practices today, the short and long course being cleared for them during the afternoon.

Barry and Kaufman Matched.

Los Angeles, Cal., Nov. 16.—[Special.]—The Jeffries Athletic club yesterday closed negotiations for a forty-five round match between Jim Barry and Al Kaufman, the ambitious heavyweights, to be fought about Christmas.

Fred Broad Beats Kennedy.

Pittsburg, Pa., Nov. 16.—[Special.]—Eddie Kennedy and Fred Broad, middleweights, fought six vicious rounds at the old city hall. Broad knocked Kennedy down several times, but could not put him out.

Klaus Beats Fitzgerald.

Philadelphia, Pa., Nov. 16.—[Special.]—If George Klaus were a more finished fighter he would have knocked out Jack Fitzgerald at the West End A. C. tonight. Klaus delivered fifty-

FIGHTERS ON EDGE FOR BOUT.

Packey McFarland and Tommy Murphy Ready for Battle Tomorrow Night at Philadelphia.

Packey McFarland and Tommy Murphy, who will meet tomorrow night in Philadelphia, have finished their heavy training and from now until they enter the ring will indulge only in light exercise. Both are down to weight and claim they are in the best of condition for the battle, which promises to be the best seen in the east for some time. Packey, although his victory over Leach Cross was comparatively easy, does not underestimate Murphy and has trained from the beginning as if the championship title depended upon the outcome.

McFarland will find in Murphy an opponent with plenty of science, but he will not fear his punch. On the other hand, it is doubtful if Tommy can break through Packey's defense to any extent, while the pride of the stockyards will be certain to set a pace that Murphy never yet has been up against. In any event, the go should be a much better one than the contest between Cross and the Chicagoan, and as that went the limit there is every reason to believe Murphy will last the six rounds set.

Kid Taylor and Frankie White, two local boys, hope to disturb the peaceful atmosphere of some nearby suburb next Friday night with divers uppercuts, hooks, swings, and jabs in a twenty round bout. They, or at least the promoters of the affair, have not as yet given the location of the battle ground. In the meantime it is stated in the advance notes that about 300 enthusiasts will be taken care of by the managers of the contest.

PAPKE-KETCHEL GO CLINCHED.

Middleweights Sign New Set of Articles for Bout at Coffroth's Club on Thanksgiving Day.

San Francisco, Cal., Nov. 16.—[Special.]—Jim Coffroth had Ketchel and Papke sign a new set of articles tonight for a twenty round fight on Thanksgiving afternoon. The men are to weigh 158 pounds at 11:30 o'clock in the morning. Jack Welch was chosen as referee. This is the result of Manager O'Connor's breaking loose from Gleason and going over to Coffroth because he was piqued by Gleason giving Papke a large house which he refused to Ketchel. Setting the fight for the afternoon will attract a larger crowd than would an evening fight.

Defeat for Haskell Indians.

New Orleans, La., Nov. 16.—Louisiana State University defeated the Haskell Indians here today by a score of 35 to 0.

Bartz
CORRECT CLOTHES
FOR
MEN WHO CARE
126 CLARK 209 WABASH
AT MADISON

THREE IN SPILL AT OAKLAND

Jockeys Ross, Van Dusen, and Holmes Hurt in Second Race.

FALL OF FAVORITE IS CAUSE.

Astronomer Scores a Clever Victory in the Feature Event.

San Francisco, Cal., Nov. 16.—The first accident of the Oakland season occurred in the second race today, when three horses fell, causing injury to their riders.

When about three-eighths of a mile from the finish Capt. Kennedy, the favorite, stumbled and fell, throwing C. Ross with much force. Van Dusen, on St. Avon, and W. F. Holmes, on Fancy, were directly behind, and they were unable to pull up in time to avoid falling. Ross sustained a slight concussion of the brain and a fractured collarbone. Van Dusen was cut severely on the leg, and Holmes escaped with several lacerations.

Astronomer, well handled by Upton, scored a clever victory over Cadichon and Deutschland in the feature race. Summary:

First race, 11-16 mile, selling—Norwood, 107 (Cross), 7 to 5, won; Aunt Kit, 107 (Walsh), 8 to 1, second; Miss Highland, 102 (Powers), 5 to 1, third. Time, 1:08. Harry Stanhope, Orith Ormonde, Johnny White, Rustling Jack, Calera, Altamaha, Jim Hanna, Allness, and Larry Milligan ran.

Second race, ¾ mile, selling—Billy Myer, 106 (Archibald), 9 to 1, won; Priceless Jewel, 109 (Walsh), 7 to 5, second; Uncle Sam, 106 (King), 100 to 1, third. Time, 1:15 2-5. Capt. Kennedy, St. Avon, and Fancy fell at the three-quarter pole.

Third race, 1 mile and 70 yards, selling—Col. Robinson, 114 (Kirschbaum), 7 to 2, won; Merrill, 114 (Keogh), 7 to 5, second; My Pal, 114 (Walsh), 11 to 2, third. Time, 1:46 2-5. Midmost, Bell Mahoney, Rotron, Warden Yell, Elevation, and Black Dress ran.

Fourth race, 1 1-16 miles—Astronomer, 100 (Upton), 9 to 10, won; Cadichon, 98 (Kirschbaum), 4 to 5, second; Deutschland, 100 (Bowers), 6 to 5, third. Time, 1:46 4-5. Three starters.

Fifth race, 11-16 mile, selling—Compromi, 110 (Walsh), 11 to 5, won; Mosart, 110 (Archibald), 9 to 1, second; Figant, 100 (Powers), 9 to 5, third. Time, 1:07 2-5. Prudent, Ormate, Warden, Mickadis, and Carrie Thatcher ran.

Sixth race, 1 mile and 70 yards, selling—Billy Pullman, 100 (Powers), 2 to 1, won; Charles Green, 114 (King), 10 to 1, second; Mike Jordan, 114 (W. Miller), 8 to 1, third. Time, 1:45 2-5. Sir Brillan, Gargantua, Remember, and Charley Paine ran.

A. T. A. May Disband Tomorrow.

The meeting of the American Turf association, at which the life of that body may be terminated, will be held tomorrow in the club offices in the Caldwell building. Secretary W. J. McAllister expects to never active connection with the body and devote his time to something with a more immediate future, although it is possible the American Turf association will continue its formal existence, as did the Western Jockey club under similar circumstances a few months ago.

SKATERS TO GO ELEVEN MILES.

Marathon Race Over City Boulevards Thanksgiving Morning Is Made Shorter than at First Proposed.

Plans for the roller skating marathon to be held on Thanksgiving morning under the auspices of the Western Skating association were completed at a meeting held last night at the Sherman house. It was found impossible to get good roadways for the original distance proposed and the course will be eleven miles.

The race will start from the Illinois Athletic club at 10:30 a. m. The course will be up Jackson boulevard to Ashland avenue, north to Washington boulevard, west to Calsey boulevard south to Twelfth street, east to Ashland avenue, north to Jackson, east to Michigan avenue, south to Twelfth street and return to the clubhouse. Two hundred skaters are expected to compete.

Arrangements for officials for 1903 were made as follows: For president, W. H. Dunn, Joseph Marshall, F. P. Harris, E. W. Smith; for first vice president, R. R. Coburn, Peter Backer, Patrick Hannon; for second vice president, W. H. Patterson; for secretary-treasurer, E. Norman Classen.

COMISKEY TO HIT MOOSE TRAIL.

President of White Sox and Ban Johnson to Seek Big Game Over the Canadian Line.

President Comiskey of the White Sox will lead another hunting expedition into the north tonight. This time the nimrods will go over the Canadian line, stopping at Rainy Lake, a spot 100 miles northwest of Duluth. "Commy" is afternoon on this trip. President Johnson of the American league will be in the party. He is expected home this morning from his journey to Indiana.

A. A. U. TAKES SLAP AT BRITISH BODY.

Refuses to Recognize Suspension of Carpenter at the Olympic Games.

SULLIVAN AGAIN HEAD.

Constitution Changed to More Fully Signify Approval of Acts at London.

New York, Nov. 16.—[Special.]—Assembled in annual convention at the Hotel Astor delegates of the Amateur Athletic union today administered a stinging slap to the British athletic body which conducted the Olympic games, and amended its constitution to permit James E. Sullivan to accept a third term as president, thus signifying more fully its approval of his attitude during the London games.

The A. A. U. absolutely refused to recognize the disqualification and later suspension of J. C. Carpenter by the Amateur Athletic association of Great Britain as a result of the alleged fouling of Halswelle in the 400 meter run. It then declared that athletes registered with the A. A. U. should not be allowed to take part in international competitions unless the management of the event was approved by the American body.

In accepting a third term as president, when he had expressed his intention of retiring, President Sullivan stated he did so to impress upon the Englishmen that his actions as commissioner at London during the games and in refusing to allow the other Americans to compete in the 400 meter event, when it was decided too over, had the full approval of the A. A. U. The indorsement of his acts and approval of his report means a formal break with the British body, and probably will operate against any international track or field meets for many years.

Other officers elected were: Maj. John J. Dixon, New York, secretary treasurer; R. C. Brown, Chicago; W. M. Inglis, Seattle; H. G. Paddock, Baltimore, and A. J. Lill, Boston, vice presidents.

Records made during the year were allowed as follows:

60 yards run (indoor)—Lawson Robertson, 6¾.
120 yards high hurdle—A. S. Shaw, 16 1-5.
220 yards low hurdles, 1-8 mile track around turns—J. Biller, 28 4-5.
220 yards high hurdles—J. J. Biller, 27 3-5.
440 yards high hurdles—Charles Bacon, 1:00 3-5.
400 yards run—Andrew Glarner, 2:01 1-5.
Sixteen pound shot—Ralph Rose, 46 feet 10 inches.
Twelve pound shot (six foot circle)—Ralph Rose, 67 feet 1 inches.
Discus (seven foot circle)—M. F. Sheridan, 133 feet 11 inches (weight 4.4 pounds).
Discus (Olympic style)—Martin J. Sheridan, 140 feet 6¾ inches.
Sixteen pound hammer (nine foot circle)—John Flanagan, 170 feet 6¾ inches.
Eighteen pound hammer—R. F. Sherman, Boston, 181 feet ¼ inch.
21 pound hammer—R. F. Sherman, 160 feet 10 inches.
Pole vault—Walter R. Dray, Yale, 12 feet 9¾ inches.

ACCIDENT IN BICYCLE RACE.

Rider Suffers Broken Collar Bone in Collision—Twelve Teams Tied for First Place.

Boston, Mass., Nov. 16.—The twelve teams competing in the six day bicycle race at the Park Square Coliseum were tied at the end of the first twenty hours of racing at 222 miles and three laps. During a sprint tonight John Bedell and N. M. Anderson ran into the grandstand, the former receiving a broken collar bone, which necessitated the retirement of the Bedell brothers from the race. At the end of the first twenty hours the leaders were followed by Hollister and Bardgett.

GAMES IN BOWLING LEAGUES.

Cooleys Average 981 Flat and Take Three Games from Woodlawns in the Lincoln League.

The best series in local bowling circles last night was rolled in the Lincoln league where the Cooleys won three games from the Woodlawns with an average of 981 flat, the losers registering 900 3-5. Despite the big scores only one man averaged better than 200, Lowrey of the Cooleys getting 207.

The highest individual average of the night was recorded by Dr. Lafferty of the Wolcotts of the White Rock, who counted 226 1-3 with scores of 200, 248, and 184. However, the team was beaten three games by the Warriors who averaged 916 flat. Company D got high average for the season in the First Regiment league with 218, the total of 966 by the team also being the best of the year.

THE pleasure you get in buying goods is sometimes worth all you pay for them; and that's one feature of our business that we try to cultivate. We want you to enjoy coming here, as much for the way you're treated as for the values you get.

There's no "turn-over" system here; you can get out just as easily as you get in; we are more interested in your satisfaction and pleasure here than in your money.

There's pleasure and satisfaction for you in these fine Hart Schaffner & Marx overcoats and suits; and full value for your money at any price you select—$15 to $50.

We try to give unusual value at $25; most men can afford that; and no man can get more value for it than we give. The new grays are very smart; stripes and patterns in all the late models; browns, tans, olives, greens; many suits and overcoats at $25 are silk lined.

Special trousers at $4.50; made for us from short ends of suit fabrics by Hart Schaffner & Marx; worth $6 and $8.

Young men's special smart styles; the things they like—$15 to $30.

YOUR head will just fit one of our hats; we'll show you all the latest shapes and shades at $3; great value. Stetsons $3.50; Stetson's Special $5 here only. Knapp Felt De Luxe $6.

THERE'S warmth and comfort and fit in this $2 underwear; it's silk and wool, derby ribbed. We'll show you others up to $15. Manhattan shirts, best in the world, $1.50 to $3.50.

The home of Hart Schaffner & Marx clothes — John B. Stetson hats — Manhattan shirts

Maurice L. Rothschild

Good clothes for men and boys; and nothing else

Money cheerfully refunded

Southwest Corner Jackson and State

Three stores: Chicago, Minneapolis, St. Paul

NEW YORK STARTS ANTI-NOISE WAR.

City Legislators Include Metal Rails and Beams Hauled Through Streets.

FOR TICKET SHARKS, TOO.

Ordinance Ready to Put Theater Door Speculators Out of Business.

NEW YORK BUREAU CHICAGO TRIBUNE. New York, Nov. 16.

The law committee of the board of aldermen this afternoon decided to report favorably some kind of ordinance to place a noise killing substance between iron and steel rails, girders, etc., when they are hauled through the streets. The committee will make no report until they have ascertained the proper material to be used. They will talk with the board of trade before making their proposal. The provision regarding hucksters and that regarding noises from automobiles were laid over because both were considered too sweeping. The committee decided to report favorably on an ordinance regarding noises from railroads and street car lines. They favor an ordinance that will abolish noises from flat wheels, loose trucks, dragging chains, and loose gearing.

Aldermen Start a War Against Noise.

A cablegram announces that the duchess de Chaulnes, formerly Marguerite Shonts, daughter of Theodore P. Shonts, president of the Interborough-Metropolitan company, gave birth to a son in Paris today. Mr. and Mrs. Shonts are in Paris. The duke de Chaulnes died last spring.

A start was made today toward an ordinance which, if passed and sustained by the courts, will do away with selling of tickets on sidewalks and will also put ticket agencies in hotels out of business. The ordinance is backed by the aldermen's committee on laws and legislation and provides that every ticket to a place of amusement shall have printed upon its face the price charged for such ticket and that "no greater sum shall be asked for or exacted therefor and it shall be unlawful for any person, firm or corporation to sell or offer for sale any such ticket within the limits of the city of New York for a sum in excess of that printed on the ticket." Another clause provides that any one, directly or indirectly, aiding or conniving at the sale of tickets at any increase over the price printed on the face shall be liable to a fine of from $10 to $50 for each ticket sold.

Theater Ticket Speculators Aimed At.

Fifty per cent of the public school children of this city are afflicted with neglected adenoids, according to high authority. That parents should be compelled by law to allow these growths to be removed from their children's throats, on the same principle that they now are compelled to have their children vaccinated, was stated today by Supt. Maxwell, and chief Surgeon Bermingham of the Throat, Nose, and Lung hospital, and others.

According to these and other educators and physicians, all public school children are examined for adenoids by an inspector of the board of health every week, but the parents of the afflicted children refuse to allow an operation for their removal. The children thus fall into a condition of great discomfort, which make study impossible and leads gradually to the impulsive formation of habits of cruelty and vice.

Say Adenoids Prompt Children to Vice.

The federal grand jury today returned indictments against Louis A. Prince, J. Walter Labaree, and others charged with using the mails to defraud investors in the Dos Estrellas Mines and Development company of Taxco, Mexico. Prince and Labaree, who were arrested several days ago and released under bonds, were rearrested and were held in $6,000 bail each for trial. Government inspectors declare the operations of the men and associates ran into hundreds of thousands of dollars received from thousands of investors in all parts of the country.

Held for Using Mails to Boost Mine Frauds.

The lives of many occupants of a big tenement house on East Seventy-first street were saved today by the prompt action of a policeman who crushed out a burning fuse which he had seen sputtering as he passed the doorway of an Italian grocery store in the basement. Investigation showed that the fuse led to a bomb imbedded in concrete, which, if exploded, would have wrecked the house. The bomb weighed about thirty pounds. The proprietor of the store said he had received a number of letters of the Black Hand type, all demanding money.

Policeman Saves House from a Bomb.

Slipping from the gangplank of the freight boat captained by her father as she was boarding the craft tonight, Mrs. Helen Bloch, a young widow, was drowned in the North river. Her father, Henry Rice, although 78 years old, plunged overboard in the darkness and tried to rescue her, but he, too, went down and was lost.

Aged Man Tries to Save Daughter; Both Drown.

LEIPSIC JUDGE SHOT IN COURT.

Clerk Killed and Disappointed Litigant's Revolver Discharged Ten Times Before He Is Disarmed.

LEIPSIC, Nov. 16.—A defeated litigant in the supreme civil tribunal of Leipsic today drew a revolver and opened fire on Herr Maenner, the presiding judge, and the court clerk. The clerk was shot dead and the judge dangerously wounded.

The assassin, a man named Grosser, succeeded in firing ten shots before he was overpowered. Grosser was plaintiff in a suit concerning the validity of a will, and the decision of Judge Maenner was in favor of the defense.

As soon as Grosser heard the ruling he drew a revolver and began firing. Consternation reigned in the courtroom until he was disarmed.

RAILWAY CHIEF'S WIFE DIES.

Mrs. Mary Miller, Spouse of President of Chicago and Eastern Illinois, Succumbs to Cancer.

Mrs. Mary Miller, wife of Harry Irving Miller, president of the Chicago and Eastern Illinois railroad, died of cancer yesterday morning at Barrington, Ill.

Mrs. Miller, who was Miss Mary Burbank, was 45 years old. She was the mother of one son—Alvin, who just had arrived home from Yale university. The funeral will be held today at Richmond, Ind., the home of the Burbank family.

The residence of the Millers is at 234 Lincoln Park boulevard, but much of the time the family lived at the summer residence at Barrington.

OBITUARY.

ALEXANDER D. McLEAN, for many years a foreman on THE TRIBUNE in the stereotyping department, died yesterday morning at the age of 60 years. Mr. McLean had been ill for many months. The funeral will be held tomorrow from the home, Ellis avenue and Fifty-fifth street. Burial will be at Rosehill.

EASTMAN WEDDING GIVEN A SETBACK.

(Continued from first page.)

prosecutor. They will be willing to drop it before we get started."

No "Shooting" to Be Allowed.

Witnesses have been served to appear on both sides. The character of justice which might be expected in this mountain community may be gathered from a look at Constable John B. Lance, who served the papers in the case today and arrested Mrs. Eastman and Edwards originally. The constable says he was "bo'n in a corncrib and rocked in a hog trough."

He is old and shaggy and ignorant. He warned all sides there must be no shooting trouble at the trial, as he was going to "search" all the principals as they come into the august presence of Squire Fletcher.

Echols McBee, who swore out this warrant, carried a sharp bowie knife into court at the civil trial today and whetted it on his shoe all day as he sat in a corner of the courtroom and glared at Edwards.

Mrs. Eastman and her relatives arose before dawn to go to this trial, which resulted in leaving the property about as now—that is, in the hands of a receiver. A new and permanent receiver was appointed—Preston F. Patton of Hendersonville. A referee will be appointed to take up the various claims of Mrs. Eastman and Col. McBee.

Great Conflicts in Testimony.

After hearing affidavits all day, Judge Garland of the Ferguson Circuit bench said he could find no fact in the case, as each side denied the allegation of the other side. As fast as the evidence was presented it was overthrown. Mrs. Eastman swore Col. McBee owned but four shares of stock in the company, while he swore he owned 199 shares. He swore he put $5,000 into it first and much money later, and had given up a good railroad job to take charge of the property at the solicitation of Mrs. Eastman.

Mrs. Eastman, in an affidavit, said the colonel was insolvent and that he was a spendthrift and had swindled her.

Deputy Sheriff Powers made an affidavit that when he called at Buck Shoals last September to serve papers on Mrs. Eastman she introduced Edwards to him as her brother. Mrs. Eastman declared in reply that the sheriff must have mistaken the word fiancé for brother.

Old Man Still Friendly.

Mrs. Eastman and Mr. Edwards, Mrs. Owsley and Mr. Harrison sat in a row in the jury box while the many lawyers argued. Col. McBee sat across the room and kept his eyes steadily on Mrs. Eastman's face. His snow white hair and fiery red face loomed up as the most conspicuous in the room.

On the way to the court Mrs. Eastman met the colonel, but she did not notice him in any way. This hurt the old man deeply. At noon she passed him by again.

"Sophie," the old man muttered, "I will have to see you soon."

The courtroom was free of women and few men of Hendersonville left work to hear the squabble of the two leading figures of the community. Boys and girls and snapshot artists followed them through the streets of the town, greatly to the annoyance of Mr. Harrison, who walked about with his hat over his face most of the time. Mrs. Owsley kept her muff up as a shield.

EDWARDS' WIFE AT NORFOLK.

Norfolk, Va., Nov. 16.—[Special.]—The divorced wife of Baker Edwards arrived in Norfolk today and spent the afternoon in conference with her attorney, J. L. Burroughs, with the avowed purpose of determining whether or not it is possible to prevent Mr. Edwards' marriage to Mrs. Eastman at Asheville, N. C.

"I am here to ascertain from the court records whether or not Mr. Edwards has obtained a divorce from me, as he claims," said Mrs. Edwards tonight. "Until this is determined I cannot say what steps will be taken."

Attorney Burroughs said he would investigate the court record tomorrow and then advise his client. It is understood that the claim will be made that the laws of Virginia were not complied with, if the divorce was secured.

Clerk of Court James V. Trehy tonight said a divorce was granted Mr. Edwards on Oct. 2, 1908, in the court of law and chancery. The case was not contested.

DENY DE SAGAN DIVORCE STORY

Counsel for Princess, Nee Anna Gould and Formerly Countess de Castellane, Make a Statement.

PARIS, Nov. 16.—Attorneys for Princess Helle de Sagan, formerly Anna Gould of New York, today characterized as untrue the statement that the princess had actually entered suit for separation from the prince.

It had been alleged that the princess contemplated this step in the belief that it would increase her chances of success in her pending suit for the custody of her three children, the offspring of her marriage with Count Boni de Castellane.

It is understood a hitch has developed in the negotiations looking for a settlement of the custody suit. The case probably will come up for hearing on Wednesday.

SWEDEN'S RULERS IN ENGLAND.

King and Queen Accorded Full Naval Honors When Royal Yacht Arrives at Portsmouth.

PORTSMOUTH, England, Nov. 16.—The king and queen of Sweden, who have come to England as the guests of King Edward, landed here this afternoon, and shortly afterwards took a train for Windsor.

Full naval honors were accorded their majesties, and the imposing fleet of twenty-eight warships assembled in the bay fired a royal salute.

The prince of Wales boarded the royal yacht Victoria and Albert, on which the king and queen crossed the channel from Cherbourg, and welcomed the visitors on behalf of King Edward.

GERMAN BALLOONS STIR FRANCE

Government Considers Action to Stop Descent of Many Craft, Termed "Veritable Peril."

PARIS, Nov. 17, 3 a. m.—A morning paper states that the French government is alarmed at the increasing number of balloons manned by German officers which have been making descents in France recently, and has been making diplomatic representations to Berlin on this subject. Continuing, the paper says these representations so far have proved in vain and that France is considering the question of taking rigorous steps to stop what is termed "a veritable peril."

SZECHENYI'S BEST MAN ELOPES

Count Sigray, Cousin of Gladys Vanderbilt's Husband, Weds Daughter of Wealthy Nobleman.

[BY CABLE TO THE CHICAGO TRIBUNE.]

VIENNA, Nov. 16.—Count Anton Sigray, cousin of Count Szechenyi, who was Count Szechenyi's best man when he married Miss Gladys Vanderbilt in New York, has eloped with and married Marie Louise Harnoncourt. The bride, 20 years old, is a daughter of Count Felix Harnoncourt, a wealthy landed proprietor both in Austria and Hungary.

HUNTING ACCIDENTS OF A DAY.

MEDFORD—Harry Kyle was killed near Millen dam. He was one of a party of hunters.

DULUTH—Roger Olds of Cloquet, Minn., was found dead in the woods. He was deer hunting and had been killed apparently by his own rifle.

MERRILLAN, WIS.—Oscar Sprague, aged 23 years, was shot in the hip while deer hunting. He was descending Bruce Mound and was handing a gun down to a companion with the muzzle toward him when the hammer struck a rock.

$50,000 STOPPED WILHELM'S TALK.

Berlin Paper Says That Was Price Paid to Suppress Story in Century Magazine.

FATEFUL DAY FOR KAISER

German Nation Is on Qui Vive for Result of the Conference with Chancellor.

[BY CABLE TO THE CHICAGO TRIBUNE.]

BERLIN, Nov. 16.—The Welt am Montag claims to know that the German government paid $50,000 to suppress the publication of the interview with the kaiser, which was to have been printed by the Century Magazine of New York, and that the ministry of foreign affairs negotiated direct with William Bayard Hale, the author, for its suppression. The democratic parties now demand to know whether any of this money was contributed by the taxpayers.

The kaiser is expected to arrive at Potsdam from Donaueschingen at 8 o'clock tomorrow morning. He will receive Chancellor von Buelow at the palace in Berlin before noon. It is possible, but unlikely, that a statement of the result of the audience will be published by the evening official papers.

He was undoubtedly deeply affected by the dramatic death of Count von Huelsen-Haeseler, who was not only his intimate friend but one of his most devoted supporters of those views of divine right and personal prerogatives which form the essence of the present crisis.

Believe Kaiser Will Change View.

The opinion is expressed in many quarters that the emperor will be influenced by the loss of this trusted counselor, and he will accept the people's views lest he provoke the secession of the equally trusted Chancellor Von Buelow. There, however, is not the slightest real indication of his majesty's intentions.

It is significant that a day's delay in the fateful interview with the chancellor has deepened, if possible, the attention focused upon the crisis. His majesty's well wishers are keenly anxious that he harken receptively to the representations which the chancellor, backed by the bundesrath, reichstag, and nation, are bound to make to him, and they are confident if he bows to the storm it will be the most popular act of his reign.

On the other hand, they believe that if he remains obdurate and dismisses Von Buelow, putting a soldier into the chancellorship, it will bring the country to the verge of revolution.

Press Continues Its Attacks.

The newspapers everywhere continue their outspoken discussion of the situation and they point out several things which are likely to follow if his majesty does not yield to the popular demands. The organs of the powerful Center party are conspicuous among the critics. They prophesy that the German people will not be long in finding opportunity to manifest their discontent in an unmistakable manner.

Members of the court and others supposed to influence his majesty's policy are being attacked by many newspapers in a manner hitherto confined to the Social Democratic and radical press. It is noteworthy in connection with this subject that hardly a newspaper in the country printed the customary formal expression of regret on Count von Huelsen-Haeseler's death, although nobody ever questioned his being an honorable and patriotic man, the fact being, as stated above, that he was believed to be one of the strongest buttresses of absolutism. Some, indeed, make his death the occasion for abusing him as such.

On the other hand, there is an unconfirmable report that the count's death was the result of a violent altercation with the kaiser arising from the general's efforts to convince his majesty that it was to his own and the nation's interest to abandon the attempt to maintain his personal rule.

NEW RUMORS ALARM CHINESE

Report Dowager and Grand Councilor Killed Selves Denied.

BANKS ARE CLOSED BY RUNS.

Uprisings of the Reformers Feared by Many Officials.

PEKING, Nov. 16.—Rumors were current for a time today that the new dowager, Yehonala, and Yuan Shi-Kai, the grand councilor and one of the most powerful men in the empire, had committed suicide. Though there was no truth in these reports, they went far toward disturbing the people and creating alarm among Chinese and foreigners alike, who realize how delicate the political balance is at the present moment.

Serious runs on banks occurred yesterday and today and fourteen native banks closed. The crowds were wild with excitement and toward the close of the day the police intervened and drove them back. One foreign bank, the Yokohama Specie bank, suffered a big run on its Tien Tsin notes, but the British, Russian, and German banks were not affected.

More Bank Failures Feared.

It is probable that tomorrow a number of other native banks will be closed and it is believed the government will step in in an endeavor to stop the financial panic among the lower classes.

The foreign interests look with distrust upon events which suddenly have taken on a new appearance. For years China has suffered from a malady for which it has long been believed assassination was the only cure, and the death of the dowager empress, for this reason, has given rise to various conjectures among the foreigners. In the last ten years hundreds have vowed an assassination, and both natives and foreigners have offered bribes to those who make assassination their business by fixing a price on the dowager's head. It is no small number, therefore, who speak of her death as a providential riddance. Few rulers have passed away so generally hated and blasphemed.

Prince Chun, the regent of the empire, in fear of the increasing excitement and revolutionary movements, has taken a firm grip on affairs and has adopted stringent measures that will result in the maintenance of peace for a time at least.

Reformers Cause of Fear.

The government entertains fears of the Keh-Ning-Tang reformers, who are reported to be assembling. While matters have an appearance of tranquillity, there are reports of disaffection among the adherents of half a dozen rival candidates for the throne, and to the minds of the foreigners the government itself is disaffected. It is contended by some that the eldest Pu—that is, Pu Lun—is the legitimate emperor, and that therefore the selection of Pu-Yi was another of the dowager's illegal acts.

It is understood that many reforms will be instituted in the palace by Prince Chun, embracing eventually the abolition of eunuchs and the introduction of a modern system for the conduct of affairs. He will make provision also for the education of Prince Pu-Yi under modern methods, thereby avoiding the training which was responsible for the feeble condition of the late emperor.

The appeal by the grand council to the viceroys and governors for advice on the subject of a standard monetary unit and coin for the empire has resulted in the adoption by edict of the Ku P'ing tael, value about 70 cents gold, as the standard money unit and a coin of the value of a half tael to be the coin of general circulation.

SAYS RULER WAS POISONED.

New York, Nov. 16.—The Chinese Reform association branch in this city, which includes in its membership a daughter of the great reformer, Kang Yu Wei himself, gave out tonight a copy and translation of a code dispatch received today from Shanghai. The translation as announced is as follows:

"Yuan Shai Kai poisoned the emperor. Please cable to Peking to attack him."

BOOTH CREDITORS TO LOSE HEAVILY.

If Assets Are Sold Indications Are Proceeds Would Not Exceed 40 Per Cent.

MIGHT FALL MUCH LOWER

Stockholders Hope to Realize Something by Having the Business Continued.

Preliminary figures submitted to the bankers' creditors' committee of A. Booth & Co. yesterday indicate that if the assets were sold and the business wound up the proceeds would not exceed 40 cents on the dollar of the company's indebtedness. It might be less.

This applies roundly to $3,500,000 of indebtedness, including that, of course, owed to the banks. Such a showing leaves nothing whatever for the $6,500,000 of capital stock. The preferred shares, par value $100, sold yesterday at $6. Common stock sold at $1.50 for a $100 share.

One of the local banks, a creditor to the extent of $400,000, is reported to have charged off the entire amount. When the president of the institution was asked if he did not expect to realize anything he replied that the bank might possibly get 30 cents on the dollar.

Stockholders Still Hopeful.

It will be some time before a complete statement can be obtained from the auditors indicating to a certainty the value of the various assets. But the figures presented do not warrant the creditors in expecting more than the amount named in the event of the business of the company being closed out.

The stockholders, however, are hopeful of continuing the business and realizing something on their shares. With this idea in view they have provisionally secured the services of a business man who, they think, will be able to pull the company through if the shareholders raise sufficient cash and make such other arrangements as will lead the creditors to extend the notes of the company.

Attorney H. S. Robbins, representing the stockholders' committee, prepared a letter last night to be issued to the shareholders. It is proposed to raise $600,000 cash, and, in the event of the stockholders being willing to subscribe to the reorganization plan, to work out the details later and submit the matter to the bankers' committee.

May Appeal to Booth Relatives.

The main hope of raising cash necessarily depends on relatives of the Booth family. The Booths who were immediately in charge of the company have lost their fortunes. One suggestion looking toward the retirement of their controlling interest was that they be allowed to turn in their stock at a fixed valuation in satisfaction of any assessment that might be levied on the capital. By this means the holdings of the Booths would be reduced.

While the stockholders' committee is hopeful of accomplishing something, the most of the members of the bankers' creditors' committee appear to wish to be rid of the business. One of the bankers, however, thinks that the property can be held together, and favors the idea of working out a reorganization and securing the services of a man capable of taking charge of the business.

Ex-Senator's Brother Is Indicted.

Edwardsville, Ill., Nov. 16.—C. W. Burton, former cashier of the Tri-City State bank of Madison, Ill., gave $2,000 bond here today on a charge of embezzlement. A Madison county indictment names $3,354.61 as the sum taken. The accused is a brother of Joseph R. Burton, former United States senator from Kansas.

BUSINESS MENTION.

Try Murine Eye Remedy
For Red, Weak, Weary, Watery Eyes.

If Your Neighbor Has Electric Light

and you have not, just step into his house some evening after dark and compare its light with your own. Study each point of convenience, cleanliness, clearness, beauty, carefully, and then figure out for yourself if it would not pay you well to have your house wired for electric light this fall.

If your house is located on any of our distributing lines, this company offers to wire it for you at cost, payable a little each month for two years. Call Main 1280 for particulars.

Commonwealth Edison Company
139 Adams Street

Wm. D. McJunkin Advertising Agency.

You Can Think
SUCCESS

Think details. Slow and sure you will see the ideas line up, fit in, join together, and some day the complete creation shows forth and you have what you have patiently built—**SUCCESS.**

BUT—You absolutely **must** have a **Healthy Machine,** a strong, **well-fed BRAIN** to work with.

Feed it!

GRAPE-NUTS food is a genuine, trustworthy **Brain Food.**

WHY? It contains in digestible form the natural food elements taken from Nature's storehouse, the field grains, which the life forces select to build the soft gray filling of the brain. Phosphate of Potash, Albumen and water are the only things that make it, and these elements are in Grape-Nuts and will be absorbed by the system when the same things taken as drugs will not, for Dame Nature is a more skillful compounder than man. The big Americans and Englishmen *who do things* have found out the sturdy value of

Grape-Nuts

Food, and **use it.** Ask the next brainy, successful man you meet if he eats Grape-Nuts.

"There's a Reason"

Postum Cereal Company, Limited, Battle Creek, Michigan, U. S. A.

Delightful holiday affairs, informal home dances or musical evenings, all without a thought of preparation, if you have an

Emerson-Angelus

It is an ever-ready and always competent entertainer with a repertoire for every occasion.

If your guests wish to dance, all the good dance music of the world is instantly available and anyone can play it perfectly. If there is a singer present, the Emerson-Angelus will give the accompaniments in masterly style, to any one of 5,000 songs. If you all want to sing together, the music of every class of opera, and of popular songs, is ready, too.

Month by month you could not buy any *equally satisfying* pleasure for the amount you pay to have an Emerson-Angelus. And every month your money is just *storing up pleasure* for the years to come. Your old piano will pay a good share of it and the rest is easy. Eight other player-pianos from $550 to $1,100.

Geo. P. Bent Company
Makers of "Crown" Pianos
211 Wabash Avenue.

That's it
Good old
GUCKENHEIMER
Pure Rye

Bottled in Bond

The whiskey that never fails to please. The whiskey that has been recognized as
"The Best Rye in the Field"
"Since 1857"

Try a half-pint flask, it's just right to slip into the pocket.

If your dealer can't supply you, write us for name of dealer who will.

A. Guckenheimer & Bros., *Distillers*
Pittsburg, Pa.

The Tribune.

THE TRIBUNE CO., PUBLISHERS.

FOUNDED JUNE 10, 1847.

ENTERED AS SECOND CLASS MATTER JUNE 6, 1906, AT THE POSTOFFICE AT CHICAGO, ILL., UNDER ACT OF MARCH 3, 1879.

TERMS OF SUBSCRIPTION.

BY MAIL IN ADVANCE.

Postage paid in the United States (outside of Chicago city limits) and in Mexico:

Daily, without Sunday, one year	$4.00
Daily, without Sunday, six months	2.00
Daily, without Sunday, three months	1.25
Daily, without Sunday, two months	1.00
Daily, without Sunday, one month	.50
Daily, with Sunday, one year	6.50
Daily, with Sunday, six months	3.25
Daily, with Sunday, three months	2.00
Daily, with Sunday, one month	.75
Sunday issue, one year	2.50
Sunday issue, one month	.25

Give postoffice address in full, including county and state.

Remit by express money order, draft, or in registered letter, at our risk, to Tribune company, publisher.

BY CARRIER IN CHICAGO.

Daily (six days), per month	$ .65
Daily and Sunday, per month	.80
Sunday only, per month	.25

CHICAGO—TRIBUNE BUILDING.
NEW YORK—FLATIRON BUILDING.
WASHINGTON—40 WYATT BUILDING.

Persons wishing to take "The Tribune" by carrier may order it by postal card or telephone—Central 100. When delivery is irregular make complaint.

DOMESTIC POSTAGE—Twelve or 14 pages, 1 cent; 16 to 24 pages, 2 cents; 26 to 40 pages, 3 cents; 44 to 56 pages, 4 cents; 58 to 70 pages, 5 cents; 72 to 90 pages, 6 cents; 92 to 100 pages, 7 cents.

FOREIGN POSTAGE—Twelve or 14 pages, 2 cents; 16 pages, 3 cents; 24 pages, 4 cents; 32 pages, 5 cents; 40 pages, 6 cents; 44 to 48 pages, 7 cents; 52 to 56 pages, 8 cents; 60 to 68 pages, 9 cents; 70 to 78 pages, 10 cents; 80 to 88 pages, 11 cents; 90 to 98 pages, 12 cents; 94 to 100 pages, 13 cents.

Note—The laws of the postal department are strict, and newspapers insufficiently prepaid cannot be forwarded.

All unsolicited manuscripts, articles, letters, and packages sent to "The Tribune" are sent at the owner's risk, and the Tribune company expressly repudiates any liability or responsibility for their safe custody or return.

TUESDAY, NOVEMBER 17, 1908.

SOCIETY MEETINGS.

ORIENTAL CONSISTORY, S. P. R. S.—The fifty-third semi-annual reunion of Oriental Consistory and co-ordinate bodies will be held at the Auditorium, 230 Dearborn-av, Tuesday, Wednesday, Thursday (to-day), and Friday, Nov. 17, 18, and 19. All Scottish Rite Masons cordially invited to be present.

JOHN REIST, T. P. M.
HENRY F. PENNINGTON, JR., S. P.
SAMUEL H. SMITH, V. P.
FRANK C. ROUNDY, Com.-in-Chief.
C. S. GURNEY, Acting Secretary.

BY the way, Mr. Heney, how do you pronounce your name?

CONCERNING the Elkins-Abruzzi engagement, the latest intelligence is that there isn't any Elkins-Abruzzi engagement.

THE tattooed blush on the cheek of beauty must be highly inconvenient when the circumstances require that the wearer should suddenly turn pale.

IT seems to have been generally known that there would be trouble between Carmack and Cooper when they met. Yet it seems that no serious effort was made to prevent their meeting.

IN due time, doubtless, some London paper will inform its readers that the Hon. Clam Chowder of Missouri has been elected minority leader of the lower house of the American parliament.

A TREE that produces apples in which "dese ain't goin' to be no core" has been discovered at Topeka, Kas. Next let the hide of the ben davis apple be eliminated.—St. Louis Globe-Democrat.

Why eliminate the hide? That is the only palatable part of the ben davis "apple."

ANY change in the Chinese government that takes our old friend Mr. Wu out of this country will be regarded as a calamity.

IT looks as if Robert W. Chambers, having made his reputation, were working off his "seconds" on the public now for the sake of the almighty dollar.

ANOTHER way to secure publicity, if not fame, is to buy the discarded lingerie of a once famous actress.

ONE would think that Mr. Platt, in view of everything that has happened to him, would welcome the seclusion that an expenatorship grants.

MR. FORAKER, having received a clean bill of health from the Standard Oil company, sees no reason why he should not continue to hold his senatorial job.

LET it be hoped that the cotton planter will not have to choose between a "hold your cotton" policy and a visit from the night riders.

OUT of the fund of information that has been printed from time to time concerning her it would be possible to write half a dozen biographies of the late dowager empress of China, with no two alike.

IT is painful to learn from a distinguished English source that the game of football as played in America is "antiquated." But we shall cling to the belief that our college yells, at least, are comparatively modern.

ONE of the necessary concomitants of a safe and sane Christmas holiday season is buying your presents early. It lessens the mortality among the shopgirls.

WITH the encouragement of the bystanders along the shore Cuba will make another attempt to paddle its own canoe.

PAY your wheel tax, members of the delinquent 1,500, and charge it up to "repairs."

THE Hon. Pingy Conners thinks the Democratic party needs new timber. The Hon. Pingy, as one of its most persistent barkers, ought to know.

GEN. GOMEZ, too, has won the presidency of Cuba without stumping the entire country for it.

"BEST lively" is considered by the train guards to be one of the unavoidable and necessary noises of the elevated loop.

SENATOR STONE should be regarded tolerantly as one of the venerable relics of the Missouri that used to be.

MR. KERN says he did not expect to be elected vice president. Why didn't he break the news gently to Mr. Bryan before the election?

THE Hon. Abe Ruef hopes Mr. Heney will wait till he has fully recovered, if not longer, before resuming his labors.

PHYSICIANS HELP.

"The response of the doctors is indeed gratifying." With such commendation the department of health records the evidence of hearty coöperation of the physicians in the movement for securing reports on contagious diseases. For the first time in the history of the city, it is declared, the number of cases of tuberculosis reported exceeded the number of deaths from that cause.

The physicians of Chicago make up a company of intelligent citizens who can render most efficient aid in the great campaign against disease. That they are responding heartily to the appeals of the health officers is encouraging. With full knowledge of actual conditions the department will be much better prepared to carry out its farreaching plans.

WHAT CONSUMERS CAN DO.

Mr. Taft is quoted as saying apropos of the tariff hearings of the ways and means committee that "I think it is up to the consumers to make themselves heard." Thus far none but manufacturers have appeared before the committee. They have said with practical unanimity that tariff revision should consist in raising a few duties and leaving the rest as they are. That would not be the revision consumers desire, and were led to believe it was the intention of the Republican party to give them.

Perhaps Mr. Taft did not make his meaning clear. He hardly would advise the consumers to make themselves heard before the committee on ways and means. They have not the organization which would enable them to employ men who could argue their case intelligently before the committee. If any volunteer representative of the consumers were to go before the committee he would have a cold reception. The hearings are for manufacturers.

The consumers cannot easily combine to defend their interests. They must look to the president elect, who is in sympathy with them, to speak for them. They have to depend on the honesty and intelligence of their representatives in congress. They have to depend on the government agents whose duty it is to gather the information on which a tariff fair to manufacturers and consumers may be based. If the representatives do their duty by their constituents there will be the revision of the tariff, downward in the main, which the voters believed the Republican party promised.

There are ways in which consumers can make themselves heard, and perhaps they are the ways Mr. Taft has in mind. They can write letters to their representatives and senators—the more the better. They can write to the papers and ask them to hammer away until the "standpatters" are brought to terms. The consumers must also organize little by little and cease to be a blind, helpless mob. They must learn and practice the arts of self-defense or run the risk of a delusive and disastrous revision.

THE CUBAN ELECTION.

The second Cuban presidential election, conducted by Cubans, was tainted with fraud. The third, supervised by the American government, was fair and free. There was a reasonably full vote. The Conservatives went to the polls, though they did not look for success. They may have done so in order to get all the seats they could in the house of representatives under the proportional, or minority, representation plan.

The supporters of Gen. Gomez were in the majority in every province. It is better that that should be so. There is no one part of the island which is likely to be the center of discontent with and opposition to the government which is soon to be installed. The American officials will step aside. The American troops will be withdrawn, with the exception of the marines at the naval station at Guantanamo. Cuba will again be ruled by Cubans, and possibly fairly well ruled, at least for the next few years. There hardly will be any trouble until the next presidential election. Four years hence, when Gen. Gomez may be anxious to succeed himself and resort to customary Latin-American methods to retain power, another crisis will be reached. Some disappointed rival may raise the cry of fraud and the standard of revolution.

If the insurrection could not be put down promptly the United States would intervene—for the last time.

FOOTBALL OUT OF DATE.

American football is out of date. That is the opinion of Lord Northcliffe, owner of English newspapers and magazines. "I have never seen anything antiquated in the United States until I saw this football match today." It was a comment on the Yale-Princeton game.

The English critic declared that our colleges are playing the Rugby game, long since discarded in England and now to be found only in remote regions of South Wales and New Zealand. Weight and not science counts. The game is played well for that sort of game. But if the American people wish to keep up their reputation for hustling they must bring their football up to date.

Only charming company prevented his lordship from being "angry at being taken sixty miles on a miserable day to witness such a dull pastime as a Rugby football match." As it was, the "tiresome scrimmages" and "tiresome delays" which outwearied the British public many years ago made him tired even amid the enthusiasm of thousands of "rooters." The uncovered stands and the probable ruin of 5,000 costly hats worn by the women made a like unfavorable impression upon him. It appeared to him that "it took all the efforts of two bands and six cheer leaders to arouse interest in the game among the mere onlookers."

Our English visitor should not get discouraged. The record of the game he saw shows that Yale tried two forward passes and Princeton tried three. Yale gained nothing by them. Princeton gained thirty yards. Yale tried no onside kicks. Princeton tried three and gained thirty yards thereby. All the rest was rushing and punting. If Lord Northcliffe wants to see the American game of football he should come out west, where running with the ball, forward passes, onside kicks, heady play, and hustle are used in every contest and where brains and science are esteemed more highly than weight. Yale, Harvard, and Princeton play for the "championship." But, as the English observer well indicates, they do not play an up to date game.

THE MINORITY IN LEGISLATION.

In theory the work of the state legislature proceeds according to an orderly schedule seriously adopted early in a session of the general assembly. In theory a rule which makes necessary the consent of two-thirds before there can be a departure from this orderly schedule is sound.

In practice this order of business never governs the procedure. From the moment that the legislature settles down to the making of laws until the moment of its sine die adjournment there never is a time when bills are called up in their regular order. They come before both houses of the assembly either by unanimous consent or by a suspension of the rules, and committee control of them is almost absolute.

The order of business instead of being the method of procedure by which bills are advanced is the obstacle by which they may be stopped. The rights of the minority, protected by the necessity of a two-thirds majority for suspension of the rules, fatten on this theory, while the rights of the majority may starve.

The majority, which has it in its power to make laws if it bring the bills to third reading, should also have the power to get them there. If it were the wisdom of our lawmakers that laws should be passed only by a two-thirds vote of both houses, it might follow that the consent of two-thirds could be demanded at the various stages of their progress.

Both houses make their own rules. There is nothing sacred about the regulations which give this great power to the minority. Nothing can be lost by an experiment which will transfer more power to the majority. A change in the rules of the Forty-sixth general assembly has been proposed, and it is well worth while to ascertain by actual trial whether for the sake of conservative legislation the majority needs to be handcuffed by the present regulations.

THE FUTURE OF CHINA.

The strong willed, capable woman who had ruled China for many years is dead. She may or may not have been poisoned. That is one of the palace mysteries that never may be cleared up. The cause of her death is interesting but not important. The effects of her death may be momentous.

Much depends on the character of the man who has been made regent with his infant son as emperor. About all that is known of Prince Chun is that he managed to keep on the right side of the empress dowager. When his brother, the late emperor, was practically deposed because of his reformatory seal the prince remained in favor. When the empress finally accepted a progressive policy the prince agreed with her. Whether he did so because he believed in its wisdom or because he thought it safer to keep step with the empress is uncertain. Whether he has a positive policy and will of his own the future must determine.

He has been intrusted with power at a fortunate moment. If the Russo-Japanese war had not been fought some European nations might be tempted to carve out "spheres of influence" for themselves. If Japan were in a position to defy European nations it might attempt to take the regulation of Chinese affairs into its own hands. As the case stands, Prince Chun will have only domestic troubles to contend with, and they may not be too serious to be overcome. It is a little premature to talk of civil war.

The central government is weak and the spirit of hostility to the Manchu dynasty in southern China is strong. It prompted the Taiping rebellion and may cause another outbreak. For the sake of China and nations which have relations with it it is to be hoped that there will be none. China needs peace, so that the gradual introduction of western ideas and institutions may not be checked. No one outside of China cares whether the ruler of China shall belong to the Manchu dynasty or the ancient Chinese Ming dynasty. The orderly development of China is a matter of worldwide concern.

IN A MINOR KEY.

Marked Improvement.

"My washerwoman," Mrs. Lapsling was saying, "used to lose ever so many of my sheets and pillow cases, but she doesn't now. I mark them all with intelligible ink."

Heney.

In his bold fight with ruling craft
He has not feared the thieving crowd,
Under the bludgeonings of graft
His head is bloody, but unbowed.

Why Not?

Lawyer—"Do I understand you to say that you are acquainted with both parties in this case?"

Witness—"Why—er—I don't know whether you do or not. Do I hear you ask me the question?"

Example at Hand.

The Doctor—"You are talking about useless noises. Give us a few true facts. What is a useless noise?"

The Professor—"Well, in the phrase, 'true facts,' for instance, 'true' is a useless noise."

No Inducement.

Kitty—"Come over to our house and play with my Teddy bear."

Dicky—"Huh! I've got a bull pup to play with that's real meat."

In a Calmer Frame of Mind.

"Mamma, why should I buy my Christmas presents early?"

"Well, child, one reason is that you won't spend so much money for them if you do it now. You can make more judicious selections, don't you know?"

The Unattainable.

The fiery orator was predicting that the bank guaranty scheme would win yet, in spite of everything.

"But can you guarantee that the slot machine will deliver the stick of chewing gum?" demanded his hearers.

Completely nonplussed, he changed the subject.

C. W. T.

Unanimous for Taft.

There is no doubt that Mr. Taft got the entire Ceylonese-American vote. This telegram came from V. L. Tissera of Chicago:

"Beg to inform you that the only Ceylonese-American citizen vote was cast for you."—New York World.

MARQUISE DE FONTENOY.

Copyright: 1908: By the Brentwood company. all rights reserved.

PROF. RIGHETTI'S argument in the London Times on Friday last that the whole of canto XI. of Dante's "Inferno" was a forgery, perpetrated by the author's son, Jacopo di Dante, serves to recall the strange story told by Jacopo of his alleged recovery of the thirteen lost cantos of the "Paradiso," which were missing at his father's death at Ravenna. He declares that he was worried by the loss of these cantos; that it used to haunt his sleep at night. One night the ghost of his father appeared to him in a dream and, leading him to the house where he died, conducted him to a small window covered by a rough mat, declaring, "It is here you will find what you are seeking."

Jacopo related that he awoke long before sunrise and was so impressed by his dream that he sought and woke up a friend to whom he imparted the story. They at once started for the small house, or cottage, where the poet had died. An old woman came to open the door, with a lamp in her hand. Taking the lamp from her, Jacopo precipitated himself towards the window which he had seen in the dream. He raised the piece of matting and there he found some parchments, already mildewed by the damp of the wall. Seizing them, he at once recognized them as the missing cantos of the "Paradiso." Now, if it can be proved that canto XI. of the "Inferno" is a forgery by Jacopo di Dante is it not possible that there may be some question about these last thirteen cantos of "Paradiso," so strangely discovered at Ravenna a couple of years or so after his father's death? For if he was capable of forging portions of the "Inferno" he was certainly likewise clever enough to forge other portions of the "Divine Comedy."

Both Jacopo and Dante's other son, Piero, left children, while his daughter Beatrice died as a nun in Ravenna. The direct line became extinct in 1519. But in the female line it still runs in the veins of the Marchese Serego Alighieri. Five hundred and eighty-seven years have elapsed since his death, and its anniversary has just been solemnized at Ravenna by the lighting of a silver lamp which is to burn forever at his tomb, the fire having been applied with a twentieth century lucifer match by the mayor of Florence—that Florence which treated him so cruelly, drove him into exile, where he died, and which ever since has been manifesting remorse for its cruelty to the greatest of its sons.

So much misconception seems to prevail, even in Germany, with regard to the attributes, the duties, and the powers of the committee of the federal council on foreign relations, which met at Berlin last week, that it may be well to recall the correspondence between the late Prince Bismarck and the premier of Würtemburg, Von Mittnacht, in 1875, concerning this committee, and which is published in the "Reminiscences" of the iron chancellor. It seems that in that year the Bavarian minister, Von Pfretzschner, being anxious for a more active role for his country in connection with the foreign policy of the empire, started an agitation among the leading statesmen of the non-Prussian sovereignties of the confederation with a view to the extension of the powers of the committee on foreign relations and for a definition of its prerogatives—in one word, seeking to endow it with the same rights and influence as fall to the share of the congressional committee on foreign relations at Washington. Premier von Mittnacht, who next to the great chancellor himself was the most important statesman of his day in Germany and used to be described as the Buabian Bismarck, was requested to tackle the prince about the matter.

The prince would not hear of any modification of the role of the committee in question, the chairmanship of which belongs to Bavaria by the terms of the constitution. He pointed out that the committee was endowed by the constitution with no authority whatsoever, either executive or otherwise; that its duties were limited, like those of the other committees of the federal council, to considering questions and making reports thereon to the main body of the council, and that the only really important work that, according to the constitution, it could ever be called upon to perform was to advise the federal council in the case of the event contemplated by paragraph 2 of article II. of the constitution—namely: the declaration by Germany of war upon a foreign nation. The emperor can declare war without consulting the federal council, and off his own bat, in case German territory is invaded or its coasts threatened. But, failing these reasons, he is obliged by the constitution of the empire to consult the federal council and to obtain its sanction. It is then that the committee on foreign relations would be called upon to make a report to the council about the matter. This case has not yet arisen.

The federal committee on foreign relations never was summoned or consulted from 1870 down to the fall of Bismarck, some twenty years later; while during the score of years that have elapsed since the present kaiser has been on the throne it has been summoned twice—once last week to take cognizance of the negotiations with France in connection with the consular squabble at Casablanca and once before, three years ago, when Germany and France were on the verge of war on the subject of Morocco. To alter the attributes and to increase the prerogatives of the committee would involve a revision of the entire constitution of the empire, which none of the German states would care to propose or to undertake just at this time.

Sir Ralph Littler, stipendiary chairman of the Middlesex magistrates in London, who has been subjected to an immense amount of vigorous abuse recently, both in parliament and in the newspapers, on account of the extreme severity of the sentences imposed by him upon the offenders unfortunate enough to come before him, has taken the extraordinary step of instituting actions for libel against the various organs of the press which have been denouncing him. Most people would have imagined that he would have been able to protect himself by commitments for contempt of court, and it is because the latter is so little understood that people on both sides of the Atlantic are quite chary about assailing judges and their conduct on the bench. It seems, however, according to a judgment rendered in the case on final appeal by the privy council of England some ten years ago, that "The power summarily to commit for contempt of court is considered necessary for the proper administration of justice. But it must not be used for the vindication of the judge as a person. He must resort to action for civil or criminal libel if the trial already has taken place. When a trial has taken place and the case is over the judge and jury are open to criticism." The criticism is permitted "as long as it is characterized by a free, fair, and liberal spirit. But if malignity, corrupt or malicious motives are imputed, then an action lies."

It is amazing how few are the judges that have resorted to this means of redress in the case of public abuse which they have incurred in connection with their decisions on the bench. In England, indeed, it is necessary to go back hundreds of years for cases of this kind. Among the best known instances are that of a Dr. Julius Cæsar, judge of the Court of the Admiralty, who sued for civil damages one Cursny for saying that a sentence which the judge had pronounced from the bench had been "corruptly given." He got £200 damages. Some fifty years later Justice Hutton, one of the high court judges who were for the patriot John Hampden against the crown in the ship money case, sued a clergyman and doctor of divinity named Harrison for having declared that in that case he, the judge, had been "guilty of treason" in siding with Hampden. The action resulted in the judge obtaining a verdict of damages to the tune of £10,000—that is to say, $50,000. Whether Sir Ralph Littler will be equally fortunate remains to be seen. Of course the defense of the newspapers against which he is proceeding will be that their criticisms were devoid of "malignity" and that, since they imputed no "corrupt or malicious motives," they were within the limits of the law.

Home Work.

"If we are to retain your services you must take considerably more care of your appearance," said a bank manager to one of his clerks. "You look as if you hadn't shaved for a week."

"But, sir, I am growing a beard," the man protested.

"That's no excuse!" was the response. "You must do that sort of thing out of business hours!"—Philadelphia Inquirer.

VOICE OF THE PEOPLE.

[No communications unaccompanied by the name and address of the writer—which will not be published if not desired—will appear. Communications for this department must not exceed 200 words.—Ed. Tribune.]

PRAISE FOR SOLDIERS' WIDOWS.

Cambridge, Wis., Nov. 15.—[Editor of The Tribune.]—The modest but dignified and exemplary lives of Mrs. Grant and Mrs. Sheridan command the love and veneration of all of the people. Mrs. Oglesby, the widow of gallant Gen. "Dick" Oglesby, has lived quietly with her family in her country home. To all widows of distinguished soldiers the lives of these noble women should serve as models of American womanhood.

JAMES E. HILL.

EXPLAINS WHAT CARDINAL MEANT.

Grand Island, Neb., Nov. 12.—[Editor of The Tribune.]—Mr. Starr, in criticising the president's letter on religion and politics, clearly establishes the fact that he has no true knowledge of God or religion. A man having such knowledge, regardless of the name of his religious sect, would not interpret Cardinal Manning's quotation in the manner Mr. Starr has construed it. When a man has attained to a true knowledge of God he realizes that he has no earthly superior. He knows the meaning of the words of Christ: "I and my father are one." "I come not to destroy but to fulfill."

Back of all the different religions of men and manifestations of life stands the supreme Lord of the universe, who is the father of the Catholics, and the Jews, and the Protestants. Doctrines and dogmas, rituals and temples are but secondary considerations. We are all brothers and sisters in a different plane of evolution.

I have not the time to give the text of Archbishop Harty's proclamation. But in its entirety it would place a different meaning from the one Mr. Starr tries to convey.

P. J. DEVLIN.

WANTS TARIFF REVISED DOWNWARDS.

Chicago, Nov. 15.—[Editor of The Tribune.]—I notice you are disturbed over the fact that the tariff is about to be revised upwards, and the question occurs to me, why did you not support the party that would revise it downwards?

Are you not of those who cling to the Republican party because it is the party of that kind of "respectability" which is a social and commercial asset?

Did you ever know of an instance in the history of mankind where a class yielded voluntarily to the demands of justice in a matter of material advantage obtained through special favor of government?

The tariff being the only bone of contention in an economic sense, why don't you and men who believe as you do, vote as you talk?

Some people also join in suggesting that you give some attention to the shameless tax dodging going on. The treachery of certain journals in the recent campaign is tending to cause loss of faith in the disinterestedness of men in your noble profession, where talent and honor are bartered like swine.

F. W. TAYLOR.

COMPLAINS OF ELECTRIC HEATERS.

Chicago, Nov. 16.—[Editor of The Tribune.]—The new Madison street "pay as you enter" cars show retrogression instead of progress. A few days ago I rode on one of them, and before I had traveled two blocks I felt as if I was in a preparatory school for Hades. The heat from under the seat was so intense that I got off and finished my journey on foot in preference to being stewed alive. It is surprising that our efficient commissioner of health, Dr. Evans, has not yet included this terrible evil in his able criticisms of the insanitary conditions of these new cars. I agree with him that the old fashioned bobtailed cars with all of their discomforts are preferable to this disease breeding system of placing the electric heaters directly under the seats.

M. F.

DEPENDS EDUCATION OF NEGROES.

Chicago, Nov. 12.—[Editor of The Tribune.]—F. B. Livesey, a northern abolitionist, stated recently that education is a bane to the negro. It is not so. Education is in every way a great benefit to that race. Mr. Livesey said education makes them thieves and criminals. This also is false. It is not the educated negro that does the stealing; it is the uneducated. Mr. Livesey also says that Mr. Tillman is right when he says every time you educate a negro you spoil a field hand and make a candidate for prison. I am a fairly well educated negro and can safely say I have no more intention of going to the penitentiary than either of those gentlemen.

"If there is any trouble in abolishing the negro public schools, then abolish the white also," Mr. Livesey says. It is a narrow minded man who could cut off his nose to spite his face. We all know that the negro soldiers did some effective work in the Spanish-American war, and a soldier must be able to read and write. How could negroes ever be soldiers if they could not read and write?

I appeal to all broad minded white people to see how demoralized an uneducated race would be.

F. G. M.

PREDICTS DOWNFALL OF ESPERANTO.

Chicago, Nov. 14.—[Editor of The Tribune.]—Esperanto, the international language, is likely to perish, for the same reason which caused the fall of Volapuk; because its inventor refuses to accept reforms in the language. He has brusquely declined to coöperate with a committee of scientists in improving his language, and instead of this has convoked a sham academy, from which all liberal Esperantists were excluded.

The liberal Esperantists have refused to accept this authority and have published a simplified Esperanto, which already has several thousand followers in Europe, America, Japan, and elsewhere, with new ones being added every day.

A "union of the friends of the international language" is now in process of formation, on a democratic basis, with rights for all to vote, as the progressive Esperantists submit no longer to the system prevailing heretofore of quasi military discipline, with a small number of leaders ruling on all important questions.

PROGRESS.

ROMAN CATHOLICS AND POLITICS.

Chicago, Nov. 14.—[Editor of The Tribune.]—I desire to comment on the article written by C. A. Starr on the religious and political views of candidates for public office.

I would like to know from whom Mr. Starr obtained the idea that Roman Catholics "aspire to rule the nation." I am a Roman Catholic and have never heard any one with brains state that we aspired to rule any nation or state. The Roman Catholic religion is the largest in the United States and it is reasonable to expect that it is entitled to some consideration. I am speaking individually and not as an organization.

The Mormon church, to which Mr. Starr refers, is in no way like the Roman Catholic church. The United States government just a few days since refused to allow a girl from the eastern continent to enter this country on account of her Mormon religion. Did Mr. Starr ever hear of a Roman Catholic who was refused admission to the United States or any other country on account of religious views?

The Roman pontiff, being the successor of Peter, is the "supreme ruler," according to the scripture which governs all religions, and if Mr. Starr has a bible I would suggest that he look this matter up.

I think President Roosevelt's ideas are about right. Religion should not be mixed with politics.

M. C. C.

STRIFE AMONG THE ESPERANTISTS.

Chicago, Nov. 13.—[Editor of The Tribune.]—Simplified Esperanto, published only four months ago, has already won many thousand adherents in Germany, England, France, and elsewhere. Every week some prominent European Esperantists are passing over to it. It can no longer be killed by silence, so the "standpatters" among the Esperantists have decided to compete by also "tinkering reform" or "evolution"; only theirs is still an uncertain quantity, while simplified Esperanto is a clean cut fact. Simplified Esperanto is readable for all great nations at first sight; primitive Esperanto is not. Simplified Esperanto is logical, primitive is not. Not one philologist now living indorses primitive Esperanto, while several uphold simplified Esperanto heartily. Dresden, the seat of the orthodox Esperanto congress last August, has within two months become one of the reform centers, and one of the reform magazines is published there. This proves the advantage of a self-teaching and truly international Esperanto as a true means of propaganda!

L. H. DAUBZ.

NEWS OF THE THEATERS.

A GRAND ARMY MAN.
A Domestic Drama in Four Acts.
BY
DAVID BELASCO, PAULINE PHELPS, AND MARION SHORT.

Presented in the Garrick theater, Chicago, by David Warfield and his company Nov. 16, 1908. The cast:

Wes' Bigelow	David Warfield
Judge Andrews	Oscar Eagle
Capt. Bestor	William Boag
Jim Bishop	George Woodward
Cory Kilbert	Harold Mead
Lee' Pettingill	Stephen Maley
Robert Bigelow	William Elliott
Rogers Walmsley	Taylor Holmes
Hickman	John V. Dailey
Hallie	Antoinette Ferry
Letitia	Marie Bates
Mrs. Bestor	Isabel Waldron
Alida Bestor	Vera McGiven
Mrs. Kilbert	Ruth Gates

Not since James A. Herne stopped in at two points on the Atlantic coast, the same being Shore Acres in Maine and Sag Harbor in Massachusetts, and in each place selected a small group of natives to assist him in transferring to the stage a bit of the life he knew and we felt to be real, has the folk drama in America been as creditably represented on our stage as it is in "A Grand Army Man."

And not since the same "Jim" Herne, moving as the center of his little group of humans, put heart and life and soul and art into the simple life of an old man has there been a more convincing, or a better sustained performance of one such as Mr. Warfield gives in presenting this newest of his character portraits—Wes' Bigelow, post commander.

It has not all the melting sympathy of Von Barwig, who was the music master devoted for sixteen years the love of a clinging vine daughter in white frocks; it is temperamentally a harder character than that, and more difficult to play. It has not the pathos routing smiles of Levi, who was an auctioneer with a dialect and many, many troubles. Bigelow is denied the sense of humor, though unconsciously he is a humorist. But it is in reality less artificial than either of these previous successes of the actor, and because he does quite as much with it as he did with them, his triumph as an actor is measurably greater.

In other words, it is much easier to move an audience to tears when asking it to grieve and become anxious for a childless father whose baby daughter has been stolen from him by a villain, or to be effective when he can play the actor's favorite game of contrasts by following a pathetic scene with a certain laugh, than it is to carry a rough, determined, somewhat commonplace driver of an express wagon through four acts on the love he bore an adopted boy, especially when sympathy is asked for the lad after he has passed his 18th year and has acted with less sense than the average boy of 14.

This test Warfield meets squarely. He appears to be anxious to put aside the more obvious expedients of the sentimental drama. He uses the trembling lip rather freely, and a second act scene, in which he discovers the boy to be a thief, demands an explanation from him, and tries long by him, is too long by at least a third of the time employed. But for the rest there is little unreasonable drooling and no cheap appeals to susceptible sentimentalists.

The first act is played, one feels, with almost too careful an avoidance of the "heart" motive, and the second has the drawn out scene that overdoes where the first has been too repressed. But in the third and fourth acts, the third showing the trial of the lad and the adopted parent's last stand before a prejudiced judge, and the fourth the boy's return home on a New Year's day pardon, after serving six months in the penitentiary, the note of appeal is true and clearly sounded, without excess in even minor particulars, so that the last impression of the play is one of homely strength superimposed upon a powerful and wonderfully wrought characterization.

The story of Wes' Bigelow's little home tragedy is familiar to most of those who follow the theater. He was the commander of Grant post, G. A. R., in a small Indiana town in the early '80s, and he drove a sort of express wagon and stage for a living. His sister, Letitia, kept house for him and his life was centered in his adopted son. The boy, Robert, had been left in his care by the widow of an old comrade, killed at Five Forks, and the old man had come to love him so deeply that he was blind to everything except his wonderful talent and his many virtues.

Wes' was convinced Robert was going to be a great inventor some day; he had a million dollars' worth of ideas in his head. And to help him invent he bought him the first bicycle in the county. One day he sent him on the bicycle to the county seat with $1,000 belonging to the building fund of Grant post, and Robert, who wanted to get hold of enough money to take him to Indianapolis and get him a job, or enough to permit him to stay in the village and become somebody—somebody Hallie Andrews would be proud to marry—took the thousand and invested it in bucket shop securities because a bunco man asked him to. That's the last he saw of it. We will overlook the fact that he was a minor and the money could probably have been recovered.

When the loss was discovered and an explanation demanded, certain of Wes' Bigelow's enemies in the town pressed the charge against the boy, and he was arrested. Wes' went out and mortgaged, sold, borrowed, and begged until he raised the money. He took it into court and offered to make restitution. But the judge, who was one of the enemies, was stone before the eloquent plea, and sentenced Robert to a year's imprisonment.

He was pardoned in six months, as reported, and when he got back to the cottage he found Hallie Andrews still waiting loyally for him and Wes' Bigelow just as proud and certain he was going to be a great inventor as ever before.

But it is in constructive and character detail that this performance of "A Grand Army Man" is great. As said, none but Herne, so far as our experience goes, has accomplished so much in the way of emphasizing little things—the perfect furnishing of the room which is the scene of the action and those adjoining, of which no more than a glimpse is had; the naturalness of entrance and exit; the perfection of incident in the reading of a letter; in the detail of a country courtroom, in a hundred little things cleverly done that the average stage director considers trivial and unnecessary. Mr. Belasco deserves many thanks for his care in these matters.

William Elliott played the erring boy with excellent judgment and gained as much sympathy for him as possible. His utter humiliation at the trial was beautifully suggested, and his attitude throughout was in perfect keeping with the earnest lead of Warfield himself. Miss Antoinette Ferry can also be said to have reflected the atmosphere of naturalness with considerable success. George Woodward was a fine old stiff-legged veteran. Marie Bates touched up an Indiana spinster with the merest suggestion of Irish comedy. Oscar Eagle played the forbidding and vindictive judge impressively. Taylor Holmes was properly pompous as a disturbing element. Stephen Maley was good, but a trifle too assertive, as the untrustworthy comrade who forced the arrest, and William Boag, without a good makeup, and Harold Mead, with a little too much stress on his comedy catch line, played small parts well. The audience was not as large as Warfield deserves, but the applause was spontaneous and sincere.

BURNS MANTLE.

Carmen.

Last evening's production of "Carmen" at the International possessed an especial element of interest in the first appearance here of Miss Bertha Shalek, a singer who was brought on from the east to assume the title rôle in the Bizet opera. She proved a valuable addition to the company—one which the management doubtless would be wise in making permanent.

She is, in the first place, a well routined singer and actress. She showed herself thoroughly familiar with every detail of the rôle of Carmen, and moved, acted, and sang with an ease and certainty possible only to one who is wholly at home upon the stage. Her voice is a mezzo, deep and rich in quality, save for a fatness of tone form in the middle register. It is of good range, and an enunciation which, despite a slight lisp, is more than usually clear and exact makes every utterance intelligible and effective. Frequently there are tones of distinct beauty, richness, and power in the voice, and many portions of the score were sung with artistic finish and vocal smoothness.

Miss Shalek's conception of Carmen is clearly and exactly outlined, and she carries it out neatly, precisely, and effectively. She makes the gypsy bold in her lovemaking with nothing subtle about her coquetry or her manner of making conquest. She is a handsome, vain, selfish animal, who goes after what for whatever she wants or likes. The conception is not one which tends to great finesse in portrayal, but it is frank and easily understandable, and therefore peculiarly valuable under such conditions as obtain at the International. The Habanera and the Seguidilla were given with good effect, and the card scene was handled with unexpected vocal strength and power. Miss Shalek acts and dances admirably, and her whole performance showed her in a most creditable and advantageous light.

Mr. Sheehan was the Don José, but was not in his best voice. The result was a use of the nasal tone which at times became distinctly unpleasant and disturbing. Mr. Richards made a dashing and handsome Escamillo and sang the Toreador Song so that it not only won the regulation encore but so as to please and give enjoyment to even the most critical among his auditors. Mr. Bennett was a large and wide stepping Zuniga; Mr. Jorgenson, made up to look like an exaggerated edition of Nat Wills in his tramp rôle, was a laugh producer as Remendado, and Miss Caldwell and Miss Condon, as Frasquita and Mercedes, did commendable work. Miss Hemmi was the Micaela, and, although the rôle is not one suited to her physically, she sang with the purity, clarity, and fine understanding which distinguish and make gratifying everything she does. She gave the lovely aria in the third act with more than usual success, and in the duet in the opening act was highly commendable.

The chorus and orchestra were often unsteady, but doubtless will swing into line before the week is old. The settings are elaborate beyond the regulation, and are of more than average beauty. Tonight the Italian company will be heard, Miss Aftalion being the Carmen, Mr. Russo the Don José, Miss Bertossi the Micaela, and Mr. Arcangeli the Escamillo.

W. L. HUMMAN.

Metropolitan Opera Opening.

New York, Nov. 16.—[Special.]—With a new director in the person of the imported Giulio Gatti-Casazza, a new conductor in the person of the likewise imported Arturo Toscanini, with several singers never heard in that house before, and one tenor before heard in this country, the Metropolitan opera house opened its season this evening in a blaze of glory. Fittingly enough the new director selected that apotheosis of operatic pomp, "Aida," with which to inaugurate his career as musical dictator, and all trumpets that blared forth in the grand march of the priests scarcely sufficed to symbolize the impressiveness of the occasion.

The famous opera house was packed to every one of its hundred doors. Every seat was taken. Persons standing lined up six deep behind the seats before the curtain rose on the first act. The sale of tickets was stopped and the box office closed. Even then so insistent were would be purchasers of seats the police had to be called in.

The Bohemian soprano, Emmy Destinn, made her first American appearance in the title rôle and created a most favorable impression. She has a splendid presence and made a heroic figure as the Ethiopian princess in slavery, who fell in love with the Egyptian warrior and shared his tomb. Her voice is one of unusual opulence except perhaps in its lower register. It is the general view she is extremely likely to fulfill the great expectations entertained regarding her performances on this side of the water.

The first night of the season had other debuts to offer also. One of them was that of Miss Leonore Sparks, a young English woman born in Bristol, who made her first appearance last January at Covent Garden. She was the priestess of tonight's performance.

Adamo Didur, familiar to opera-goers through his work last season at the Manhattan Opera house, was a priestly Ramfis, while Rossi, the king, is another newcomer who once sang with Patti

TERS.

Mr. Belasco deserves
e care in these matters.
ayed the erring boy with
nd gained as much sym-
mble. His utter humilia-
e beautifully suggested,
roughout was in perfect
arnest lead of Warfield
inette Perry can also be
cted the atmosphere of
considerable success
as a fine old stiff-legged
s touched up an Indiana
erest suggestion of Irish
e played the forbidding
e impressively, Taylor
y pompous as a disturb-
Maley was good, but a
as the untrustworthy
the arrest, and William
d makeup, and Harold
too much stress on his
played small parts well.
t as large as Warfield
plause was spontaneous
BURNS MANTLE.

duction of "Carmen"
possessed an especial
In the first appearance
Shalek, a singer who was
east to assume the title
ra. She proved a valu-
company—one which the
ces would be wise in

t place, a well routined
She showed herself thor-
every detail of the rôle
d, acted, and sang with
ity possible only to one
ne upon the stage. Her
eep and rich in quality,
tone form in the middle
d range, and an enun-
e a slight lisp, is more
and exact makes every
e and effective. Fre-
ones of distinct beauty,
in the voice, and many
were sung with artistic
nothness.
ception of Carmen is
utined, and she carries
ly, and effectively. She
in her lovemaking, with
t her coquetry or her
nquest. She is a hand-
imal, who goes straight
nts or likes. The con-
which tends to great
, but it is frank and
e, and therefore pecu-
r such conditions as
ational. The Habanera
were given with good
scene was handled with
ength and power. Miss
ces admirably, and her
howed her in a most
hlagepus light.

the Don José, but was
The result was a use of
h at times became dis-
d disturbing. Mr. Rich-
and handsome Escamillo
r Song so that it not only
core but so as to please
o even the most critical
Mr. Bennett was a large
Zuniga; Mr. Jorgenson,
n exaggerated edition of
amp rôle, was a laugh
fio, and Miss Caldwell
Frasquita and Mercedes.
ork. Miss Nemmi was
lthough the rôle is not
ysically, she sang with
nd fine understanding
make gratifying every-
gave the lovely aria in
ore than usual success.
e opening act was high-

chestra were often un-
e will swing into line
old. The settings are
regulation, and are of
beauty. Tonight the
be heard, Miss Aftalion
Mr. Russo the Don José,
sela, and Mr. Arcangeli
W. L. HUBBARD.

Opening.

16.—[Special.]—With a
person of the imported
, a new conductor in
ewise imported Arturo
al singers never heard
, and one never before
the Metropolitan opera
son this evening in a
ngly enough the new
apotheosis of operatic
which to inaugurate
dictator, and all trom-
in the grand march of
ufficed to symbolize the
occasion.
house was packed to
dred doors. Every seat
standing lined up six
before the curtain rose
he sale of tickets was
ffice closed. Even then
ould be purchasers of
be called in.
rano, Emmy Destinn,
ican appearance in the
l a most favorable im-
splendid presence and
as the Ethiopian prin-
fell in love with the
shared his tomb. Her
al opulence except per-
ister. It is the general
ly likely to fulfill the
ertained regarding her
side of the water.
the season had other
One of them was that
rks, a young English
ol, who made her first
ary at Covent Garden.
of tonight's perform-

illar to opera-goers
t season at the Man-
was a priestly Ramfis,
, is another newcomer
Patti in her South
da, a new tenor, who
essenger, the company
promise.
ners seen for the first
ever, is Toscanini, the
appearance here was
t praise.

rch. It was intimated
ould have nothing to
tter.

ENTERTAINMENTS.

all festival concert by
voices conducted by Ed-
be given this evening at
ods of the entertainment
the Cook County Sunday

of the Forty club, to
Pacific hotel this evening,
t unique in the history of
ion. It will be a typical
n bake. The waiters will

will be given by the
Vesta circle Friday even-
e society's hospital fund.
d at the First Regiment

r residents of Logan
ed to attend the annual
ounty association tomor-
rriesbible shop, 6 Madison

ly, novelist, traveler,
the Men's club of the
of Oak Park tomorrow
y is secretary of the club.
will give an illustrated
chitecture" before the
the Masonic hall of Bush
ternoon.
Follette and Brander
he speakers who will op-
ecture course at North-
season.
erican Musical college
concert of the season at
d Saturday evening.

PEARS SWEATSHOP IN SCHOOL.

Trustee Says Child Labor Is Employed by Engineers.

SCHNEIDER DENIES CHARGES

Declares Inspectors Prevent Use of Improper Methods.

Little children sweeping schoolrooms and scrubbing stairways at starvation wages, women and ignorant foreigners working for little or nothing and school engineers driven to sweatshop methods through fear of losing their own salaries—altogether a dark picture was painted yesterday by School Trustee John J. Sonsteby. Mr. Sonsteby declared that all these conditions are to be found daily in the schools of Chicago.

The trustee had just attended the hearing of a school engineer before the trial committee of the board of education and was indignant over the method of paying engineers according to the size of the buildings under their charge, and complained against the plan of giving them control in the matter of hiring labor for firing, sweeping, scrubbing, and the like.

Charges Sweatshop Methods.

"It's an outrage," said Mr. Sonsteby. "Here we are, supposedly standing for the better side of life, and yet employing sweatshop methods and 'farming out' labor in our public schools.

"Each school engineer is paid so much. Then it is up to him to get his work done, and, naturally, he will get it done as cheaply as possible. There are children doing the sweeping and scrubbing at scores of our school buildings. Women do a good deal of it and bring their children to help. Then there are the ignorant foreigners, whom the engineer gets for almost nothing. They evade the child labor law if they don't keep the children after 5.

"The pay of the school engineers ranges from $100 to $400 a month, according to the size of his school, and at that the man with the big school gets the best of it, for the big schools are new buildings, usually, and easily kept clean, while the small old buildings have to be swept and scrubbed continually."

Schneider Refutes Charges.

President Schneider of the board of education declined to take the trustee's charges seriously.

"Mr. Sonsteby doesn't know what he is talking about if he says there is child labor in the schools," he said. "The board has school inspectors out continually and if children are employed the engineer is called in at once. Mr. Sonsteby is wrong about the child labor law. They'll run foul of it if they employ children at all—before or after 5.

The case which suggested Mr. Sonsteby's complaint was that of Terrence Fitzsimmons, engineer of the Von Humboldt school, who was charged with allowing his building to become dirty. He was suspended for thirty days.

Tabulation of the school attendance returns for October shows that on the last day of the month the total attendance in the high and elementary schools was 251,223. The corresponding total for October, 1907, was 248,832.

HAVE TWO ADOPTED CHILDREN; COUPLE PETITIONS FOR MORE.

John E. Kiple and Wife, Who Seek Custody of Two Babes, Are Inspired by Humanitarian Motives.

John E. Kiple, 2465 North Avers avenue, a buyer in a downtown department store, and his wife, Mrs. Albertha Kiple, yesterday filed a petition in the County court to adopt an infant boy and girl. They have adopted three other children, two of whom are living.

Mrs. Kiple says she and her husband are actuated by humanitarian motives in adopting the children.

"A year ago we adopted twins, a boy and a girl, but the little girl died and we adopted another to take her place," said Mrs. Kiple. "Then I felt that I would like more children and we decided to adopt these two. They are of about equal age and they shall never want for anything as long as we are able to do anything for them."

GIVE UP NAME 'POKRZYWINSKI.'

Seven Chicagoans Owning It Petition Court to Substitute the More Euphonious "Nessler."

The name Pokrzywinski has been tried and found wanting. The Chicago family that owns the cognomen has been won by the attractions of a more simple substitute—Nessler.

So a petition was filed in the Circuit court yesterday by the seven members of the family to have the name changed forthwith. They did not think it necessary to give a reason for the change.

The petitioners were Benjamin B. Pokrzywinski, his wife, brother, sister-in-law, and seven children.

IN THE SOCIETY WORLD.

Miss Edith Fargo Andrews, daughter of Mrs. Fargo Andrews, 2247 Michigan avenue, will be presented at a tea to be given on Wednesday, Dec. 2, from 4 until 6 o'clock.

A debutante affair announced for December is to be a luncheon to be given by Mrs. Gilbert B. Shaw for her daughters, the Misses Shaw, and her granddaughter, Miss Adelaide Maxwell. Miss Helen Shaw and Miss Maxwell are debutantes of this season, but will be introduced informally. Miss Major of Toledo, O., will be a guest of the Misses Shaw during December.

Miss Alice Lolita Parliament of Highland Park will entertain at luncheon Thursday for Miss Mary Wyatt, a debutante of this season.

Mrs. Frank C. Otis of 3830 Grand boulevard will give a luncheon today in honor of Mrs. George A. Otis and Mrs. H. A. Otis.

Oak Park's first exhibit under the auspices of its new Fine Arts society will open this evening at Unity temple and Unity house. The society is composed of some 500 prominent Oak Parkers and the exhibit is an event of importance to the village. Tomorrow afternoon a group of the community's young matrons and maids will serve at the tea table. Among them will be Mrs. Frank Elliott, Mrs. E. R. Hills, Mrs. Charles White Jr., Mrs. Wyatt Cronk, Mrs. Benjamin Horton, Mrs. Edgar Hamilton, Mrs. Farlin H. Ball, Mrs. F. T. Mottet, Miss Myrtle Hamilton, Miss Ethel Daggett, Miss Grace Hemingway, Miss Genevieve Ainsley, Miss Edna Nell, Miss Kate Charleston, Miss Emily Pitkin, Miss Marion Bryant, Miss Florence Ayers, Miss Lucy Updike, Miss Stella Packard, and Miss Blanche McDaniels.

One of the exhibits by T. P. Giddings is to be a condensed kitchen—an invention for domestic economy. The exhibit will open at 8 o'clock with a lecture by Ralph Holmes of the Art institute on "The Mystery of Art." Following the lecture the guests will be given a private view of the exhibit in Unity house. Boys from the Oak Park Military school in full uniform, and a company of young men from the Y. M. C. A., led by Bruce Barton and Ward Seabury, will act as ushers and guides.

Mrs. Russell Tyson entertained at tea yesterday afternoon for the young women who will sell programs at the entertainment in Orchestra hall Dec. 7 for the benefit of the Children's Memorial hospital and the invalid fund of the Theodore Thomas orchestra. The young women discussed plans for the rehearsals and the Dutch peasant costumes they will wear at the concert. Mrs. Tyson announces that exchange tickets for balcony seats at either the entertainment given by Miss Isadora Duncan on Nov. 30, or the concert a week later, may be obtained at her home, 205 Goethe street. There are a few boxes left for the second night, which may be obtained from Mrs. Bryan Lathrop, 77 Bellevue place.

The patriotic education committee of the Daughters of the American Revolution will give a breakfast at the Chicago Woman's club at 11:30 o'clock on Thursday in honor of Mrs. John A. Murphy, national chairman of the Children of the Republic, and Mrs. G. T. Smallwood of Washington, secretary of the committee. Later a reception will be held for the guests in Assembly hall, Fine Arts building, when Mrs. Murphy will talk of the Children of the Republic. Mrs. Murphy will be the guest of Mrs. Lewis K. Torbet and Mrs. Smallwood of Mrs. J. Ellsworth Gross while in the city.

At a large dinner given at the Union league club on Saturday Mr. and Mrs. William Horlick of Racine, Wis., announced the engagement of their daughter, Mabelle, to Dr. John Streeter Sidley of Denver, Colo., formerly of Chicago. Dr. Sidley is a son of W. K. Sidley of this city.

The marriage of Miss Helen May Fallows, daughter of Bishop Fallows and the Rev. Edwin S. Williams of San José, Cal., will take place in New York on Thursday.

Mr. and Mrs. W. Tudor Apkadon, 5023 Grand boulevard, will leave today for Colorado to be gone until the 1st of December.

Mrs. Wilson G. Baker will read "Uncut Leaves of a Fairy Tale" at the Chicago College club on Saturday, Nov. 28, at 2:30 o'clock.

Mrs. P. A. Starck, 2908 Kenmore avenue, Edgewater, will entertain at bridge Wednesday, Thursday, and Saturday of this week.

Mr. and Mrs. John Vail of 6363 Ellis avenue announce the engagement of their daughter Adeline to Mr. Allan V. Child, son of Mr. and Mrs. H. W. Child of 6400 Woodlawn avenue, the marriage to take place on Thanksgiving day at noon.

Mr. and Mrs. Peter Dudley have moved to 85 Astor street for the winter.

Mr. and Mrs. Richard D. Pope have taken an apartment at 10 Astor street.

The engagement is announced of Miss Rose Jones, daughter of Mr. and Mrs. J. Russell Jones, 2108 Michigan avenue, to Mr. George D. Roberts of Highland Park.

Mr. and Mrs. Frederick Greeley will live in their old home at 854 Huron street this winter.

Mrs. Bryan Lathrop is planning an entertainment for Thanksgiving afternoon.

Mr. and Mrs. S. Levy announce the engagement of their daughter Carrie to Mr. Jacob J. Wechster. At home Sunday, Dec. 6, 400 North Lincoln street.

The marriage of Miss Helen Gertrude Stone, daughter of Mrs. Emma G. Stone, and Charles Edward Peterson took place Saturday afternoon, Nov. 14. The ceremony was performed by the Rev. Frank D. Burhans. After a trip south the couple will be at home at 1158 East Fiftieth street.

TAFT HERE FOR LINCOLN DAY

Great Celebration Planned for Liberator's 100th Birthday.

CHICAGO TAKES INITIATIVE.

Mayor Busse Names Committee to Make Arrangements.

It was promised last evening that President Elect Taft would be present at the celebration of the birthday of Abraham Lincoln arranged for Feb. 12 next. For some time an effort to make this occasion memorable has been moving in Chicago, the date being the 100th anniversary of the liberator's birth, and it was thought most proper that the metropolis of the state of which he was a citizen when elected president should take the initiative.

The proposition has met with most enthusiastic support ever since it was first broached a year ago and last evening Mayor Busse named this committee to have charge of the arrangements:

Committee of 100 Named.

W. J. Calhoun,	Frank Hamlin,
Bishop P. J. Muldoon,	Col. J. G. Everest,
Medill McCormick,	Rev. J. F. Callaghan,
Frank B. Noyes,	Frank H. Jones,
J. C. Shaffer,	Dr. J. B. Murphy,
James Keeley,	James McKally,
John C. Eastman,	Dr. Henry B. Favill,
George W. Hinman,	Dr. J. B. McPatrick,
Charles M. Faye,	George Sutherland,
W. R. Michaelis,	S. S. Gregory,
Fritz Gieganer,	Harold E. McCormick,
Andrew M. Lawrence,	H. H. Kohlsaat,
Arthur L. Clarke,	Charles R. Crane,
Leigh Reilly,	Ira N. Morris,
Richard C. Hall,	Col. R. L. Roberts,
Fred W. Upham,	E. A. Eckhart,
Francis W. Taylor,	Francis T. Simmons,
Ald. Albert J. Fisher,	Bishop C. P. Anderson,
Ald. Winfield P. Dunn,	Bishop Samuel Fallows,
Ald. Nicholas R. Finn,	John C. Roth,
Ald. Bernard W. Snow,	Wallace Heckman,
Ald. Michael Zimmer,	Capt. C. B. Thompson,
Otto C. Schneider,	Capt. W. G. Purdy,
E. J. Cigrand,	John J. Glessner,
L. A. Goddard,	William C. Boynton,
Edgar B. Tolman,	P. J. O'Keefe,
Charles H. Furey,	Dr. Harry Pratt Judson,
Marquis Eaton,	Chauncey Keep,
Edgar Lee Masters,	E. E. Ryan,
S. R. Mills,	Mitchell Follansbee,
T. Edward Wilder,	Judge C. C. Kohlsaat,
Rev. F. W. Gunsaulus,	R. R. McCormick,
Joseph Rosenbaum,	Nathan W. McChesney,
Judge Julian Mack,	Horace K. Tenney,
George M. Reynolds,	Bishop Charles Edward Cheney,
Roger C. Sullivan,	Arthur Meeker,
Bryan Lathrop,	Charles A. Baker,
John P. Wilson,	Charles H. Wacker,
John G. Shedd,	Albert A. Sprague II.,
Judge Harry Olson,	John J. Hanberg,
Dr. A. Lagorio,	Dr. Forest E. Culver,
E. J. Brundage,	Alexander H. Revell,
Ogden McClurg,	Edgar A. Bancroft,
Eamon MacVeagh,	John Metz,
David R. Forgan,	George W. Perkins,
George Roberts,	John T. Kelly,
John J. Mitchell,	Marvin A. Farr,
Rev. Edward A. Kelly,	Dr. Frank B. Earle,
James Simpson,	E. A. Bigelow,
R. J. Mullaney,	Judge Theodore Brentano.
William A. Burch,	
Francis W. Walker,	

The original committee was composed of twenty citizens, but it was thought better to enlarge it to 100.

REFUSE STREET TO UNIVERSITY

Council Subcommitteemen Uphold Residents' Protest Against the Closing of Greenwood Avenue.

Ald. Roberts, McInerney, and Moynihan, the subcommittee of the committee on streets and alleys south, which had the fate of the application of the University of Chicago to close Greenwood avenue from the Midway to Sixty-first street in its hands, reported adversely to the university yesterday. The institution claimed the avenue should be vacated so it could erect the new buildings it is planning, but neighbors who want to use it protested that it would hurt their property and the subcommittee sustained them. The university has an appeal to the main committee.

VICHY CELESTINS

Owned by and botted under the direct control of the French Government

Natural Alkaline Water

Used at Meals prevents Dyspepsia and cures Gout and Indigestion.

A delightful table water with highly medicinal qualities

Ask your Physician

VICHY CELESTINS

A heating lesson for thinkers

How long will the coal-pile last? What will my family get out of it? Isn't it an absolutely primitive, stupid thing to carry coal up-stairs, build a wasteful fire in grate or stove, and distribute soot, grime, and ashes through the air and over the furnishings of the rooms?

"THE THINKER" (ADAPTED FROM RODIN'S STATUE)

AMERICAN RADIATORS & IDEAL BOILERS for Hot-Water and Low-Pressure Steam Heating will solve these difficulties—will give you cozy, even, healthful, clean heat in all rooms alike—will do away with all back-breaking labor of carrying coal and sifting ashes—will lighten house-cleaning one-half—will soon save enough in fuel and repairs to pay for this up-to-date heating investment.

A No. 3-22 IDEAL Boiler and 400 ft. of 38-in. AMERICAN Radiators, costing the owner $240, were used to Hot-Water heat this cottage, at which price the goods can be bought of any reputable, competent Fitter. This did not include cost of labor, pipe, valves, freight, etc., which installation is extra and varies according to climatic and other conditions.

IDEAL Boilers and AMERICAN Radiators are made in units or sections, and fit together so easily and perfectly that they can be quickly put in place in any cottage or larger building, whether *old* or new, without tearing up floors, annoying occupants, or disturbing present heating methods, until ready to start fire in the new outfit.

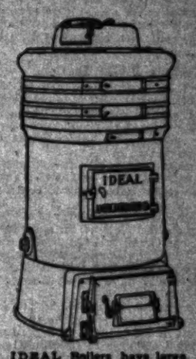

IDEAL Boilers have large fuel-pots in which the air and coal-gases thoroughly mix, as in a modern gas or oil burner, thus extracting every bit of the heat from the fuel. None of the heat is wasted up the chimney.

Thinkers will all find much valuable information in our free book, "Heating Investments Successful." Such information and prices will put you under no obligations whatsoever to buy. Six cold months still ahead! Write, telephone, or call today.

AMERICAN RADIATOR COMPANY

Write to Dept. N-60 — 283-285 Michigan Avenue, Chicago, Illinois

Public Showrooms and Warehouses located at

New York, Boston, Philadelphia — Buffalo, Pittsburg, Cincinnati, Atlanta — Cleveland, Chicago, Milwaukee, Indianapolis — St. Louis, Minneapolis, Omaha, Kansas City — Denver, San Francisco, Seattle, Brantford, Ont. — Paris, Berlin, London

The TESTING of DIANA MALLORY

A New Novel By MRS. HUMPHRY WARD

HARPER & BROTHERS

¶ BUFFALO EXPRESS: "Everywhere it is conceded that 'The Testing of Diana Mallory' is the great novel of the year."

¶ NEW YORK TIMES: "This brilliantly gifted author is certainly the peer of anyone now actively engaged in writing novels."

¶ BROOKLYN TIMES: "Of all that notable gallery of characters which Mrs. Ward has given to the reading public—characters so real that they are discussed with as much feeling as if they were personal acquaintances—none is more appealing, certainly none more lovable, than Diana Mallory."

¶ SAN FRANCISCO CHRONICLE: "By far the strongest story in its purely human appeal that Mrs. Ward has written."

¶ RICHMOND TIMES-DESPATCH: "The reader will close the book with the conviction that even the fine art of Mrs. Ward in character portrayal has never before achieved anything so pure and womanly, so brilliant and yet so true."

¶ BOSTON HERALD: "Many will find in 'The Testing of Diana Mallory' the crown of this distinguished writer's literary efforts."

¶ CHICAGO INTER-OCEAN: "Mrs. Ward has never drawn a heroine who makes such an appeal to human sympathies as Diana Mallory."

¶ PHILADELPHIA RECORD: "Better than anything she had done before."

Music aids in creating that home feeling, if the music is of the right kind. The musical tone of the

vose

Piano is of the right kind—the kind that brightens and cheers the home.

Thousands have put the Vose to the test. Send for catalogue and ask for special terms.

Vose & Sons Piano Co., Two-Four-Six (246) Wabash Av.

AMUSEMENTS.

INTERNATIONAL THEATER Harr. 6369 — ONE WEEK, BEGINNING MONDAY, NOV. 16th — CARMEN — IN ENGLISH, IN ITALIAN. NEXT WEEK: Monday and Friday Nights.....MARTHA; Tuesday Night and Sat. Mat.....LUCIA; Wed. & Sun. Nights, Thurs. Mat. IL TROVATORE; Wed. Mat., Thurs. & Sat. Nights, BOHEMIAN GIRL

IF YOU APPRECIATE A STUBBORN CINDERELLA PRINCESS — REFINED MUSICAL ENTERTAINMENT Will Satisfy You. THEATER—Sd15 Every Eve. Mats. Wed. & Sat.

GARTER — VANITY FAIR — SICK LONG AND DALENE COTTON in "THE BANKER AND THE THIEF." RAG-TIME CONTEST WED. NIGHT

COLUMBUS — STARTING MONDAY — MILDRED HOLLAND IN "PROU PROU" Mats. Sun., Tues., Thurs. and Sat., 25c and 50c. Night prices: 25c, 50c, 75c and $1.

AMUSEMENTS.

GARRICK — MATINEE SATURDAY ONLY — DAVID BELASCO Presents DAVID WARFIELD — ALL THIS WEEK — A GRAND ARMY MAN — FOR 2 WEEKS, BEGINNING MONDAY — The MUSIC MASTER — SEATS READY THURSDAY MORNING — SPECIAL MATINEE THURSDAY

McVICKER'S — Pop. Mat. Tomorrow. TONIGHT — BIRTHDAY PARTY — WM. A. BRADY'S Special Production — Way Down East — Every Lady attending will be given a BLUE WILLOW CHINA CUP and SAUCER as SOUVENIRS — Engagement for 2 Weeks Only, Including THANKSGIVING HOLIDAY MATINEE.

STUDEBAKER — LAST MATINEE SATURDAY — FRITZI SCHEFF — LAST 6 TIMES — In THE PRIMA DONNA — "American Comic Opera Success" by Henry Blossom and Victor Herbert.

Mon. Nov. 23 — ELSIE JANIS and Her Little Army of College Boys and Girls in the Latest College Musical Novelty, THE FAIR CO-ED — By George Ade and Gustav Luders.

I AM NOT EGOTISTICAL —BUT— It does please me to see so many people at the box office of the AUDITORIUM paying 25, 50, 75 and $1 to see Mary's Lamb, my $2 musical show. CARLE — I AM A BUSINESS MAN. P. S.—Bargain Mat. (25, 50, 75) Tomorrow.

HAYMARKET — CONTINUOUS VAUDEVILLE — The Ghoos Girls & Margaret Rutledge, Katie Barry, Farrell-Taylor Trio, Geo. & Fannie Van, Marie Trio, Nonette, Lipman & Lewis, Dixie Serenaders, Frosto & Wayman, Cherokee Blanche & Cowboy, The Kinodrome. PRICES: 10-15-25-35-50c. Phone Monroe 2200

"GHOST" of "RAGTIME" and "THE MARRIAGE GAME" are new hits. A GIRL AT THE HELM — 4TH MONTH — CECIL LEAN and FLORENCE HOLBROOK — La Salle Bargain Mat. Today, Tonight 8:15 — THRILLING MOTOR BOAT RACE

AMUSEMENTS.

COLONIAL THEATRE BEAUTIFUL — 50c to $1.50 — Mail or Tel. Orders Fill. — Mat. Sat. Only. - - Xtra Mat. Thanksgiving — LAST 15 TIMES — "COHAN" and The Yankee Prince — GOODBYE NIGHT SUNDAY, NOV. 22d. — Coming—"The American Idea"

GRAND OPERA-HOUSE — BARGAIN MAT. TOMORROW — WM. A. BRADY Announces MR. MANTELL — Tonight.....Romeo and Juliet; Wed. Mat.—Best Seats $1.....Richelieu; Wed. Night.....The Merchant of Venice; Thursday.....Macbeth; Friday Night.....Richelieu; Saturday Matinee.....Hamlet; Saturday Night.....King Lear; Evenings at 8:15. Afternoons (Wed. Fri. Prices) at 2:15. Seats on Sale for Two Weeks. — NEXT SUNDAY—MAT. AND EVENING, WHITESIDE in THE MELTING POT — MAT. BEST SEATS $1.00.

GARDEN THEATER — Wabash Ave. and Peck Court—Phone Harrison 3717 — WILL BE OPENED NEXT SATURDAY NIGHT, NOV. 21 — With Its Own Company of 100 Singers, Players and Dancers In the New Musical Play A WINNING MISS . . . — STAGED BY BEN TEAL — By Harold Atteridge and Wm. Frederick Peters. SEAT SALE OPENS THURSDAY at 9 O'CLOCK

CHICAGO OPERA HOUSE — TONIGHT AT 8:15 — LADIES' MAT. WED., 25c to $1.00 — Frank McKee's Production of ALGERIA — VICTOR HERBERT'S Entrancing Music, VINCENT BRYAN and EDMOND SYLVESTER'S Bright, Witty Book and Lyrics, with HARRY BULGER AND GREAT CAST — PRICES 50C TO $1.50

MAJESTIC — CONTINUOUS VAUDEVILLE — Frank Morgan & Maude Lillian Deest, Wm. H. Thompson & Co., That Quartette, Ray Poole, De Witt Sisters, Martinettis & Sylvester, Frank Morgan Kelly Co., Maurice B. Cook, Armstrong & Verdi, Ashland, Dora Rice, Charles La Direx, Motion Pictures: The Plant in Australia. Prices: 15-25-50-75c. Phone Cent. 6659.

GREAT NORTHERN — TONIGHT 25-50-75 — MATS. SUN., WED. & SAT. — A Play of Love and Politics. WM. H. TURNER in THE GOVERNOR AND THE BOSS — Next Week—WARD & VOKES (Reunited).

ACADEMY — Sil. 25c, 50c. — CHUCK CONNORS — In FROM BROADWAY TO THE BOWERY — Next—JOE SANTLEY in "LUCKY JIM."

AMUSEMENTS.

F. WIGHT NEUMANN announces MUSIC HALL | Fine Arts Building — THURSDAY EVENING, NOV. 19, at 8:15. PIANO RECITAL: MARY WOOD CHASE — SATURDAY AFTERNOON, NOV. 21, at 2:30. SONG RECITAL: HANS SCHROEDER — Seats 50c, 75c, and $1, at Box Office, Music Hall. ORCHESTRA HALL | Sunday Aft. Next Nov. 22. First and only appearance in Chaminade Compositions of Mme. CECILE CHAMINADE — Mile. de St. Andre, Sprague, and R. Green, Baritone. Seats 50c, 75c, $1, $1.50. Boxes $15, now at box office.

ORCHESTRA HALL — BURTON HOLMES Travelogues — WED. EVE., THUR. EVE., FRI. EVE., SAT. MAT. — HAWAII — Inc. $1.25, Res. $1.50, $1, 75c, 50c, 25c. NEXT WEEK—JAPAN II.

ILLINOIS — LAST 7 TIMES — CHARLES FROHMAN Presents MAUDE ADAMS In MR. J. M. BARRIE'S Comedy, WHAT EVERY WOMAN KNOWS — LAST WEDNESDAY MATINEE TOMORROW. — Next Sunday — MAIL SALE OPENS THURSDAY, 9 A. M. — For ZIEGFELD'S Latest Revue "FOLLIES OF 1908"

POWERS' — LAST WEEK — Evenings, $1c, Matinees Wed. and Sat. at 2:15. PRICES, 50c TO $1.50. EDGAR SELWYN presents Pierre of the Plains — Wed. Mat. 50c. Main Floor & 1st Bal. Seats $1 Each. NEXT WEEK—MAIL ORDERS NOW — Francis Wilson in WHEN KNIGHTS WERE BOLD

OLYMPIC MUSIC HALL — Dark & Randolph Sts. Main 2417. 11 Burbank Bldg. — TWICE DAILY, 2 AND 8 P. M. — Smoking excluded from first four rows evenings, first six rows matinees. Those are reserved for ladies, children, or gentlemen desiring to smoke. NO INTOXICANTS SOLD. — 10 BIG ★ ACTS 10 — PRICES — Main Floor and First Balcony, 25-50-75c. Boxes, $1. Second Balcony and Gallery, 10c, 15c, 25c.

Edward Howard Griggs — Second Lecture of the Course on ART AND THE HUMAN SPIRIT — TUESDAY AFTERNOON, NOV. 17, at Four o'Clock — MUSIC HALL, FINE ARTS BUILDING. Tickets on Sale at Box Office.

WHITNEY — Phone Harrison 1063 — 17 Van Buren St. — A BROKEN IDOL — The Laughing Song Play With Otis Harlan and the Dainty Chorus. Eve. Mat. Today.

CLAIM R. R. RATES GIVE N.Y. BENEFIT

Commissioner Prouty Begins Hearing of Complaint on Southeastern Tariff.

HUGE LOSS FOR CHICAGO.

Present Schedules to Chattanooga, Tenn., and Vicinity Give East Advantage.

The long standing contention of merchants of Chicago and the central west for an adjustment of freight rates to the southeast which shall not operate to cut them out of that market in competition with New York and eastern cities was renewed yesterday before Interstate Commerce Commissioner C. A. Prouty in the hearing on the complaint of the Chicago Association of Commerce and the Receivers and Shippers' association of Cincinnati against the Pennsylvania, the Southern, the Queen and Crescent, and other roads which participate in the rates.

Witnesses were placed on the stand to support the allegations made in the complaint that the rate from Chicago to Chattanooga, Tenn., $1.11 per hundred pounds first class, is much higher in comparison with the distance than from eastern cities, and that Chicago merchants are thus prevented from competing on even terms with their rivals in the east. Chicago is 636 miles from Chattanooga, while New York, for instance, which is 847 miles from Chattanooga, has a rate of $1.05, 6 cents less than Chicago for a much greater distance.

Present Adjustment Thirty Years Old.

The present rate adjustment has existed for thirty years and was originally made, it is claimed, to preserve to the eastern cities the supremacy of trade in the southeast.

Arthur Hawxhurst of Marshall Field & Co. testified that the largest dry goods houses in the city, Marshall Field & Co., Carson, Pirie, Scott & Co., and the John V. Farwell company, did a business amounting to $80,000,000 to $100,000,000 annually, and that the combined wholesale merchandise business of the city amounted to $250,000,000 a year, but that these firms were not able to secure a normal foothold for their business in Chattanooga and the southeast because of the higher freight rates.

Chicago's Profit Is Cut.

"Our principal competitors are in New York," said Mr. Hawxhurst, "and on account of the advantage they have over us in the matter of freight rates we are obliged to sacrifice a part of our legitimate profit in order to equalize the rates.

"If 105 cents is a reasonable rate from New York, then, using a distance basis, the rate from Chicago ought to be about 79 cents, instead of 111 cents."

H. C. Barlow, executive director of the Chicago Association of Commerce, showed by comparative rates and mileage that the entire system of freight charges in southeastern territory was so arranged that New York and the east would have the advantage on merchandise.

"The rates from Chicago should be less than the combination of the locals," he said. "A fair rate would be made up of a proportional of 35 cents from Chicago to Cincinnati plus the local from Cincinnati to Chattanooga, 46 cents, or a total of 81 cents.

Shows East Purposely Favored.

E. E. Williamson, secretary of the Receivers' and Shippers' association of Cincinnati, presented similar testimony in regard to the rates from Cincinnati, and filed as exhibits copies of agreements between the roads to show that the east was purposely favored on merchandise business. W. M. Hopkins, manager of the transportation department of the Chicago board of trade; W. F. Hurlburt, traffic manager of the Wisconsin pulp and paper mills, and Joseph Keavey, commissioner of the Indianapolis freight bureau, were other witnesses.

The taking of evidence before Commissioner Prouty is expected to consume several days. Prominent Chicago merchants are to be introduced as witnesses to show that Chicago loses an annual business of approximately $15,000,000 on account of the rate system in effect.

ELECTRIFIED STEAM RAILWAYS INSPECTED BY I. C. OFFICIAL.

President Harahan's Assistant Returns from East—Favorable Progress in Chicago Suburban Situation Reported

L. C. Fritch, assistant to President Harahan of the Illinois Central railroad, returned to his office yesterday after a trip through the east, where he witnessed some tests of electric locomotives and overhead equipment held by the Pennsylvania railroad.

On the electrified Long Island railroad, owned by the Pennsylvania, a six mile experimental track has been arranged and fitted up with several types of overhead trolley wire designed to remedy defects that have developed on the New Haven's electric line. The track has also been arranged for testing the impact of the locomotive against the rail on curves. He also inspected the electrified West Jersey and Seashore road. Mr. Fritch said favorable progress is being made in the investigation following the agitation to have the Illinois Central service in Chicago operated by electricity.

LAWYERS HAVE EXCITING CLASH

Attorney Cantwell's Petition in Conspiracy Charge Opposed by James J. Barbour for State.

Attorney Robert E. Cantwell presented a petition for a change of venue when the charge of conspiracy against him was called for trial yesterday before Judge Henry V. Freeman in the Criminal court. The court proceedings were preceded by an exciting clash between the accused lawyer and Assistant State's Attorney James J. Barbour. Judge Freeman will give his decision this morning.

The clash between counsel occurred before Judge Freeman reached his courtroom. Cantwell approached the prosecutor and requested him to postpone the case until next week and Mr. Barbour refused.

Judge Freeman ordered that subpœnas be issued for John Barry, 525 Forty-eighth street, and Francis J. Callahan, 44 Cedar street, who signed the petition.

Cantwell was successful yesterday in his request to Municipal Judge Foster for a continuance until Saturday in his motion for a new trial in the case in which he is charged with assaulting Umpire John Kerin. He recently was found guilty of this accusation.

VOLUNTEERS REPLY TO CHARGE

Say Capt. Anna Roberts Was Dismissed for Insubordination and Not Temperance Views.

The Volunteers of America have been aroused by the claim of former Capt. Anna Roberts that she was court martialed because she refused to march in a prohibition parade. Miss Roberts now is a member of the Salvation army. Adj. J. Herbert Berry of the Volunteers of America yesterday issued a denial of the young woman's charge.

"For several years Miss Roberts has been soliciting the downtown district," said the adjutant, "and of late she has turned into our office less money than have any of our other solicitors who have had much poorer routes.

"Gen. Fielding appointed another woman to solicit these places and gave Miss Roberts another route, which she refused to take, but continued soliciting on her former route with a Volunteer uniform and turned the money she solicited over to the American Salvation army. The general then dismissed her."

A bank for commerce, savings, and investments. The Merchants' Loan and Trust Company, under management of responsible directors, 125 Adams-st.

BUYS PROPERTY FOR $90,000.

Jacob L. Kesner Acquires Downtown Land and Building.

APARTMENT HOUSES SOLD.

South Side Flats Are Conveyed to James J. Walt for $65,000.

Jacob L. Kesner has acquired from Charles Grand the property at 219-221 Van Buren street at a reported consideration of $90,000. The lot fronts thirty-five feet, with a depth of fifty feet, and is improved with a seven story building. The seller is said to have taken in part payment the property at 180-186 Ogden avenue, improved with a three story store and flat building valued at $50,000. The remainder of the consideration being cash.

Clara C. Walt and Horatio L. Walt, her husband, have conveyed to James J. Walt the property at 4511 and 4515 Woodlawn avenue, 76x87 feet, west front, with flat improvements, for $65,000; also the property at 162 Thirtieth street, 25x124½ feet, for $10,000, and the flat property in Madison avenue, 144 feet south of Forty-ninth street, 50x150 feet, west front, for $20,000.

Record was made of the purchase by Harriet Blair Borland from Aaron Fettenstein of the property at 122 Custom House place, now Federal street, 24x100 feet, with old improvements, for $22,000.

South Side Flats Sold.

The four story and basement apartment building at the northwest corner of Forty-seventh street and Woodlawn avenue, with 50x130.8 feet of ground, has been conveyed by Meyer Wheeler to Leo W. Wheeler for a nominal consideration, subject to an incumbrance of $31,500.

Edward F. Bosley, president of the D. W. Bosley company, has purchased the H. W. Marsh residence at Lake Geneva, Wis., for $25,000. The grounds comprise three and one-half acres and the house is to be improved extensively. Frederick T. Hoyt made the sale.

Jesse W. Taylor has purchased from J. R. Lamb of Janesville, Wis., the three story and basement apartment building at the northeast corner of Millard avenue and Fifteenth street, with 41½x125 feet of ground. A consideration of $1 is given in the deed, but the sale was subject to an incumbrance of $28,800.

Theodore R. Cook has purchased from Alfred Westland the flat property in Wilton avenue, 229 feet north of Waveland avenue, 50x150 feet, west front, for $20,000, subject to an incumbrance of $8,000.

Acquires Apartment House.

Magnus C. Meyer has bought from Thomas A. Horne the apartment house property at the southeast corner of Windsor avenue and Hazel street, 100x90½ feet, for a nominal consideration, but subject to an incumbrance of $30,000.

The Chicago Title and Trust company, trustee, has conveyed to Frederick Cornish for a nominal consideration the property at the southeast corner of West Lake street and Bryan place, 125x111 feet, the purchaser giving a trust deed for $15,000, five years, at 6 per cent.

Record was made of the purchase by the Free Methodist Publishing house from Frank B. Hathaway of 100x100 feet vacant at the northwest corner of Washington boulevard and May street. It will be improved with a five story building. W. H. Totten, with W. D. Kerfoot, made the sale.

Real Estate Transfers.

LAKE VIEW.

Hermitage-av., 236 w of Irving Park-blvd., s f, 201x125. Nov. 12 [Frank T. Huffman to Robt. C. and Walter M. Mitchell]..... 5

Melrose-st., 96 e of Lawitt, n f, 40x125. Nov. 12 [Herman Warzewitz to Otto C. Schroeder]..... 8,000

Wilton-av., 229 n of Waveland, w f, 50x120, incumb. $8,000. Nov. 14 [Alfred Westland to Theo. R. Cook]..... 20,000

JEFFERSON.

Allen-av., 50 e w of Kimball, s e f, 50x125, incumb $1,700. Oct. 15 [Alex. Grand to Wm. Mustard]..... 6,150

Armitage-av., 154 e of Sawyer, s f, 25x125. Oct. 20 [Andrew A. Martin to Marat. E. Cassidy]..... 5

Granville-av., 241 e of Keeler, s f, 50x177. Nov. 9 [Chas. Wandt to Peter Weber]..... 2,800

Irving Park-blvd., s e cor N. 40th-av., n f, 88x125. Nov. 13 [E. H. Bauer to Bernhard Cordes]..... 5,000

Wrightwood-av., s e cor Sawyer, n f, 50x100. Nov. 14 [estate of J. L. Lansdland to Christine A. Langsland]..... 8,200

SOUTH TOWN.

122 Custom House-pl., 24x100. Oct. 28 [Aaron Fettenstein to Harriet B. Borland] 122 E. 22d-st., 24x100. Jan. 28, 1908 [Howatio L. Walt to James J. Walt]..... 22,000

Lease, dated Jan. 16, 1907, Morgan-st., bet 38th and 37th-sts., 100x200. March 1, 1907, to March 1, 1912, rental $600 per annum, company has option for an additional 5 years same rent, company has option to purchase for $18,000 at any time prior to Feb. 1, 1912 [John A. Spoor et al, trustees, to Indian Refining Co. of Maine]..... 10,000

HYDE PARK.

Bennett-av., 47 s of 49th-st., w f, 50x184, and o. p. Nov. 10 [State Bank of Chicago, trustee, to Clyde L. Day]..... 9,000

4431 Champlain-av., w f, 26x125. Oct. 21 [M. A. Rabenan to Kate Garran]..... 1

Essex-av., 120 s of 52d-st., w f, 50x125. Oct. 16 [E. A. Lane to Andrew W. Schwenk]..... 1

Euclid-av., 196 s of 70th-st., e f, 50x184, and o. p. Nov. 10 [State Bank of Chicago, trustee, to Chas. J. Bouy]..... 900

Exchange-av., 326 e of 51st-ct., s f, 50x125½. Oct. 28 [E. A. Lane to Andrew W. Hansen]..... 6,000

47th-st., n w cor Woodlawn-av., s f, 50x110.8, incumb. $31,500. July 28 [Meyer Wheeler to Leo W. Wheeler]..... 1

Kimbark-av., 176 n of 54th-st., w f, 25x125. July 8, 1904 [A. F. Kramer to Alex. W. Bergquist]..... 1,500

Madison-av., 144 s of 49th-st., w f, 50x150. Jan. 28 [Clara C. Walt and Horatio L. Walt, her husband, to James J. Walt]..... 20,000

Monroe-av., 150 s of 49th-st., w f, 25x125. July 20, 1907 [A. E. Ward to Bernice E. Button]..... 1

Euclid-av., 194 s of 50th-st., w f, 50x184, and o. p. Nov. 10 [State Bank of Chicago, trustee, to Lewis C. Bennett]..... 6,000

Wabash-av., 79 n of 103d-st., w f, 37½x121. Nov. 10 [P. G. Nordquist to Chas. W. Densmore]..... 1,000

4511-4515 Woodlawn-av., w f, 76x87, m. or l., and bldg. Jan. 23, 1908 [Clara C. Walt and Horatio L. Walt, her husband, to James J. Walt]..... 65,000

LAKE.

Armour-av., 250 s of 50th-st., e f, 25x100, incumb. $1,750. Oct. 31 [S. T. Cooper to John A. Howe]..... 4,000

Ashland-av., 98 n of 59th-st., e f, 25x121. Nov. 10 [F. C. Weber to Otilie M. Groth] 1,112

WEST TOWN.

Flournoy-st., 300 e of Hoyne-av., s f, 20x100, incumb. $1,200. Oct. 26 [Thos. Mulry to Hattie L. Loomer]..... 2,800

Flournoy-st., 150 e of Springfield-av., s f, 50x168. Nov. 14 [Chas. F. Meiss to Mary Ann Suman]..... 2,000

S. 40th-av., 250 s of 15th-st., e f, 50x125. Nov. 12 [E. E. Fischer to Mike Shafranski]..... 4,700

S. 41st-ct., 208 n of Harrison, e f, 25x100. Sept. 21 [S. A. Dale to Wesley T. Richard et al.]..... 800

Franklin-blvd., 63 w of Trumbull-av., s f, 34x175. Nov. 13 [Geo. A. Brandt to Mary L. Jones]..... 8,000

Kedzie-av., s e cor Colorado, e f, 62x160, m. or l. Nov. 11 [Herman Schlegelmich of Eau Claire, Wis., to James L. McKeever]..... 1

Millard-av., n e cor 15th-st., w f, 41½x125, three story apartment building, incumb. $28,300. Nov. 11 [J. R. Lamb of Janesville, Wis., to Jesse W. Taylor]..... 1

Paulina-st., 243 n of Taylor, e f, 25x100. Nov. 11 [P. W. Cohen to Philip Cohen].. 1

Same prty., Nov. 10 [P. Cohen to Ida Cohen]..... 1

Polk-st., 180 e of Rockwell, s f, 24x125. Nov. 14 [James H. Keane to J. L. Bondy Wire and Iron Works Co.]..... 2,200

Building Permits.

201-49 State-st., 6 story brick addition, Gen. Henry Strong..... $350,000

5224 Marshfield-av., 3 story frame addition, L. Seefelt..... 3,200

8528 Commercial-av., 1 story brick addition, Manhattan Lumber co..... 1,000

1131 W. 61st-st., 2 story frame flats, H. Doty..... 3,600

3400 W. 46th-st., 1½ story frame cottage, C. John..... 1,200

1851-53 W. 106d-st., two 2 story frame dwellings, E. E. Edwards..... 10,000

6907-6909 Indiana-av., 2 story brick apartments, G. Aurelius..... 10,500

7030 Morgan-st., 2 story brick flats, H. Eder 4,300

7008 Emerald-av., 2 story brick flats, H. Eden..... 5,300

3520 Forest Glen-av., 2 story brick flats, H. Engelke..... 3,600

861 N. Francisco-av., 2 story brick flats, K. Rose..... 2,000

1639 Eberly-av., 2 story frame flats, Y. Graf..... 2,200

1675 Schubert-av., 2 story brick flats, Y. McAuliff..... 4,000

1207 W. 19th-st., 2 story brick flats, Y. Wasta..... 3,000

169 Clifton-av., 2 story brick flats, L. Camus..... 5,000

775 N. Springfield-av., 2 story brick flats, L. Osell..... 5,500

220 N. Avers-av., 2 story brick flats, G. Chase..... 5,000

2164-2261 N. Sacramento-av., 2 1½ story frame cottages, R. Pottinger & Co..... 4,000

2166-78 N. Sacramento-av., 5 1½ story frame cottages, F. Walter..... 8,000

873 Potomac-av., 2 story brick flats, G. Lack..... 3,000

202-7 W. Van Buren-st., 3 story brick flats, J. Rehn and F. Carr..... 45,000

2839-9 Flournoy-st., 3 2-story brick flats, G. Schneider..... 20,000

811 N. Hamlin-av., 2 story brick flats, G. Wallentin..... 4,000

202-4 W. 12th-st., 2 2-story brick store and flats, H. Yablowsky..... 25,000

1124 Central Park-av., 2 story brick dwelling, O. Hauda..... 2,000

1207-11 N. Lawndale-av., 2 1½-story frame cottages, W. White..... 7,800

218-31 26th-pl., 3 story brick apartments, A. Reed..... 15,000

1023-1 W. 37th-st., 1 story brick factory, Wisconsin Oil company..... 7,000

6038 46th-ct., 1 story frame cottage, W. Force..... 1,000

7811 Carpenter-st., 2½ story brick cottage, R. Nylin..... 2,000

7216-18 Sangamon-st., 2 2½-story brick cottages, R. Nylin..... 4,000

203-1 Michigan-av., 20 story brick hotel, The Drake Hotel company..... 1,200,000

1709 W. 104th-st., 1½ story brick cottage, J. Busch..... 2,000

1714-8 Throop-st., 3 2-story frame dwellings, R. Busch..... 9,000

611 Greenleaf-av., 2 story brick flats, J. Balentine..... 7,000

NEWS OF THE COURTS.

Decrees.

Judge Barnes—11223—Green vs. Mueller; decree of sale; 11223—L. I. Co. vs. Mueller; decree of sale.

Judge Mack—207823—In re petition of Peterson; decree. 227808—In re petition of Hannes; decree L. R. 2736—Appl. Volainer et al.; decree; 2724—Appl. Brewer; decree. 2741—Appl. Clark; decree.

Judge Gibbons—286122—Gallagan vs. Gallagan; decree of divorce; 286602—Fleming vs. Fleming; decree of divorce.

Judgments.

Judge Chetlain—17280—Durkin vs. Field; judgt. on verdt. $1,200.

Judge Pinckney—14974—Johnson vs. Motz; judgt. on verdt. $11.70.

Judge Carpenter—34100—Lativin vs. Franklin & Co.; judgt. on verdt. $200.

Judge Walker—273978—Dreitgenbach vs. Boston C. C. Co.; judgt. on verdt. $4,974.—17721—Seitter Co. vs. Sims; judgt. on verdt. $356.—27204—Haley Organ Co vs. Bacon; judgt. on verdt., $200.

Court Calls for Today.

UNITED STATES DISTRICT COURT.

Judge Bethea—10 a. m., motions; set case, 2842.

UNITED STATES CIRCUIT COURT.

Judge Bethea—10 a. m., motions; set cases, 2705, 2800, 28167, 28427, 28461, 28609, 28659, 28691, 28622, 28722.

CRIMINAL COURT.

Judge McSurely—Trial call, 668, 808, 1963, 1599, 1680, 1781, 1787.

Judge Freeman—Trial call, 1753, 1794, 1795, 1796, 1797, 1798, 1799, 1903, 1804, 1805, 1806.

Judge Clifford—Trial call, 1897, 1807, 1760, 1672, 1653, 1904.

Judge Windes—Trial call, 1708.

SUPERIOR COURT.

Judge Hall—9:30 a. m., chancery motions of course; trial call, 10418, 9987, 10855, 10005, 3143, 11201, 10498, 11071, 11477.

Judge Barnes—9:30 a. m., chancery motions of course; set case, 4074.

Judge Abbott—No court.

Judge Heard—No court.

Judge Kavanagh—9:30 a. m., law motions of course; trial call, 12069, 12198, 12040, 12061, 12198, 13283. On trial, 12072.

Judge Brentano—9:30 a. m., law motions of course; trial call, 1896, 1646, 2187, 2718, 912, 2685, 4052, 4045, 4047, 4055, 4061, 2824, 16139, 3584. On trial, 3841.

Judge Dupuy—9:30 a. m., law motions of course; trial call, 4180, 17889, 1828, 4731, 4138, 1058, 4060, 6041, 6783, 7061, 3 p. m., 2189, 7344, 2121, 1223, 7300, 2001, 6031, 6032, 6033, 6034, 6035, 6036, 3071, 17966, 17887, 18064, 862. On trial, 17720.

Judge McEwan—9:30 a. m., law motions of course; trial call, 18460, 2566, 2727.

Judge Chetlain—9:30 a. m., law motions of course, trial call, 2526, 2721, 2540, 4065, 4066, 4068, 5330, 1210, 6190, 6200, 6202, 6204, 6205, 6231, 6233, 6061, 6460, 6265, 6266.

Judge Ben M. Smith—9:30 a. m., law motions of course, trial call, 6061, 941, 2207, 2263, 6826, 7362, 15148, 6866, 710.

CIRCUIT COURT.

Judge Mack—10 a. m.—Chancery motions of course. Trial call, 15785. On trial, 16073.

Judge Honore—9:30 a. m.—Chancery motions of course. Trial call, 12171, 16943, 18871, 12601, 21728, 23565, 23443, 8971.

Judge Walker—9:30 a. m.—Law motions of course. Trial call, set cases 14002, 14139, 14240, 14337, 14352, 14503, 14574, 14602, 14610, 14653, 14723, 14729, 14955, 14974, 15004, 15050, 15074, 15135, 15178, 15191, 10742, 9066. Announcement.

Judge Walker will have a first call of cases to Nov. 17, 1908, from 101 to 200, inclusive.

Judge Pinckney—9:30 a. m.—Law motions of course. Trial call, 14228, 14975, 14993, 14828, 12236, 6952, 17197, 12701, 15154, 14057, 18780.

Judge Eldridge—No court.

Judge Tuthill—At Criminal court.

Judge Windes—At Criminal court.

Judge Carpenter—10 a. m., law motions of course. Trial call, 13598, 12598, 11816, 6634, 14020, 13983. On trial, 14090.

Judge Gibbons—9:30 a. m., law motions of course. Trial call, 12607, 8439, 17392, 12642, 12427, 12897, 11920, 13035, 13164, 15196, 15206, 15252, 15290, 12245, 13323, 13345, 13876, 16418, 19450, 20084.

COUNTY COURT.

Judge Hilleketter—10 a. m.—Motions. City special asst. calendar 167. Hearing on benefits in following: 32056, 32234, 32237, 32240, 32248, 32785, 32440, 32408, 32409, 32413, 32420.

PROBATE COURT.

Judge Welch—10 a. m.—In estates of Frederick Hall, Bernhard Rikenfer, Mateusz Jalowy, Carl Witt, Bartholomew Morgan, Hermann Hutson and Eunice M. Smith; 2:10 p. m., in estates of Magdalena Vyskocil and Zebedel R. Winslow.

MUNICIPAL COURT.

Judge Hume [nonjury]—558, 10169, 1613, 32379, 968, 1989, 81726, 88796, 83787, 83789, 83790, 83791, 83792, 1546, 87580, 86507, 1549, 87580, 86507, 1667, 1831, 129607.

Judge Olson [nonjury]—82728, 83726, 86783, 86219, 82630, 85660, 83717, 83718.

Judge Crowe [nonjury]—83128, 83122, 83123, 83124, 83126, 83127, 83196, 84700, 86277, 83684, 87036, 127224, 129066, 130041, 126060, 131220, 127112, 83245, 83246, 83247, 84694, 84695, 83538, 84770, 129719, 130471, 88811, 86079, 12977, 84730, 84700, 83573, 83684, 83677, 83247, 86978, 84694, 125270, 127959, 85454, 133015.

Judge Foster [jury]—32403, 80469, 81004, 86838, 32410, 127216, 9068, 9067, 132692, 1235, 27478, 27997, 27601, 27630, 27607, 27771, 27712, 27721, 27723, 27724.

Judge Fake [jury]—68912, 84873, 86972, 81047, 81046, 1696, 85047, 1675, 27508.

Judge Sadler [jury]—86837, 87096, 1794, 86775, 10014, 10015, 10200, 86836, 86837.

Judge Petit [jury]—11944, 11810, 32240, 7638, 76350, 32232, 84918, 27984, 86479, 86074, 85588, 85605, 68236, 32040A, 82985, 78705, 81734, 87425.

Judge Himes [jury]—4007, 32362, 11202, 11230, 11900, 11953, 11967, 12009, 12316, 86329.

Judge Houston [jury]—86478, 86476, 86452, 86800, 897, 1876, 1890, 27296, 27345, 27954, 27788, 27978, 83584, 32314.

Judge Wells [jury]—128020, 32379, 26478, 32480, 84861, 27122, 27128, 27788, 27790, 27968, 27785, 27789, 27784, 27809, 27832, 27836, 27900, 31067, 32362, 32576.

Judge Eberhardt [jury]—86916, 1977, 1003, 1344, 32071, 27126, 1768, 720, 86984, 1062, 1421, 1072, 1078, 1044, 8278, 9126, 9164.

Judge Goodnow [jury]—84169, 82797, 82788, 82900, 32975, 1705, 9480, 11766, 11837, 27348, 27008.

Petitions in Bankruptcy.

Charles V. Mansell, teamster; liabilities, $3,981; assets, $431.

Arthur Holland, clerk; liabilities, $1,926; assets, $214.

James P. Cody, switchman; liabilities, $530; assets, $95.

H. S. Stephens, salesman; liabilities, $381; assets, $74.

United States Supreme Court.

Washington, D. C., Nov. 16.—[Special.]—United States Supreme court proceedings today:

27—Morris Keizer, plaintiff in error, vs. William Henry, high sheriff, etc.; in error to the Supreme court of the territory of Hawaii; judgment affirmed with costs; opinion by Justice Moody.

37—Louisville and Nashville railroad company, appellant, vs. Erasmus L. Mottley et ux.; appeal from the Circuit court of the United States for the Western district of Kentucky; reversed with costs and cause remanded with directions to dismiss the bill for want of jurisdiction; opinion by Justice Moody.

22—Honolulu Rapid Transit and Land company, plaintiff in error, vs. Charles T. Wilder, assessor; in error to the supreme court of the territory of Hawaii; dismissed for want of jurisdiction; opinion by Justice Holmes.

23—Honolulu Rapid Transit and Land company, appellant, vs. Charles T. Wilder, assessor; decree affirmed with costs; opinion by Justice Holmes.

3, original—State of Washington, complainant, vs. state of Oregon; decree in favor of the state of Oregon, costs to be equally divided between the parties; opinion by Justice Brewer.

The chief justice announced the following orders of the court:

Original—Ex parte: In the matter of Carl Hardrat, petitioner; motion for leave to file a petition for a writ of habeas corpus denied.

Original—Ex parte: In the matter of the Chesapeake and Ohio railway company, petitioner; motion for leave to file a petition for a writ of mandamus denied.

262—Patrick Cox, appellant, vs. Luman T. Hoy, United States marshal for the Northern district of Illinois; motion to advance denied.

362—Walter Gresham, petitioner, vs. Arabella D. Huntington et al.; as executors, etc.; petition for a writ of certiorari to the United States Circuit Court of Appeals for the Fifth circuit denied.

363—Butler Bros. Shoe company, petitioner, vs. United States Rubber company; petition for a writ of certiorari to the United States Circuit Court of Appeals for the Eighth circuit denied.

364—General Fireproofing company, petitioner, vs. the Expanded Metal company; petition for a writ of certiorari to the United States Circuit Court of Appeals for the Sixth circuit granted.

378—R. Flores Magon et al., appellants, vs. the United States; motion to advance. Appellants to bail denied.

491—Ex parte: Albert T. Patrick, complainant, appellant; appeal from the Circuit court of the United States for the southern district of New York; appeal dismissed for want of jurisdiction. Act of March 10, 1908, 35 stat. of 76, p. 46. Herman Billik vs. Christopher Strassheim, sheriff of Cook county, Ill., decided Oct. 19, 1908. Application for writ of habeas corpus denied.

21—Water, Light and Gas company, appellant, vs. the city of Hutchinson et al.; appeal from the Circuit court of the United States for the district of Kansas. Affirmed with costs on authority of Water, Light and Gas company of Hutchinson vs. the city of Hutchinson, 207, U. S. 385.

361—Western Loan and Savings company, plaintiff in error, vs. Colorado Smelting and Mining company; in error to the Circuit court of the United States for the district of Montana. Judgment reversed with costs and cause remanded on authority of Western Loan and Savings company, the Butte and Boston Consolidated Mining company, 210, U. S. 368.

5—Rafael Enriquez, administrator, etc., plaintiff in error, vs. A. S. Watson & Co., limited; in error to the Supreme court of the Philippine islands. Dismissed for want of jurisdiction.

426—Alexander D. Shaw et al., etc. appellants, vs. the United States; motions to dismiss or affirm submitted by Solicitor General Hoyt for the appellee in support of the motion, and by Edward S. Hatch and Walter F. Welch for the appellants in opposition thereto.

607—E. M. Delk, petitioner, vs. St. Louis and San Francisco railroad company. Petition for a writ of certiorari to the United States Circuit Court of Appeals for the Sixth circuit submitted by Frederic D. McKenney and Luther M. Walter for petitioner and W. F. Evans for respondent. Leave granted attorney general of the United States to file a brief herein as amicus curiæ.

616—Jose Maria Ubarri E Tramatagui, appellant, vs. Pablo Ubarri E. Tramatagui et al. Appeal from the District court of the United States for Porto Rico. Docketed and dismissed with costs on motion of John Maynard Harlan for the appellees.

488—Kepudo & Co., petitioners, vs. the United States. Petition for writ of certiorari to the United States Circuit of Appeals for the Ninth circuit submitted by W. Wickham Smith, Thomas Fitch, J. J. Devine, and J. M. Thomson for petitioner, and by Solicitor General Hoyt and J. C. McReynolds for respondent.

619—Angelo Schneider, plaintiff in error, vs. American Bridge company of New York. In error to the Court of Appeals of the District of Columbia. Docketed and dismissed with costs on motion of Reginald S. Hutchinson for defendant in error.

176—Sarah E. Abrams, appellant, vs. Elizabeth White et al. Motion to dismiss submitted by A. R. Browne and Alexander Britton in support of the motion.

139—Brown Forman company, plaintiff in error, vs. Commonwealth of Kentucky. Continued per stipulation.

492—M. E. Thornton et al., plaintiffs in error, vs. mayor and board of aldermen of the city of Natchez et al. Motion to dismiss submitted by Robert H. Thompson for defendants in error in support of the motion, and by Wade H. Young for the plaintiffs in error in opposition thereto.

Adjourned until Monday, Nov. 30, at 12 o'clock.

The day call for Monday, Nov. 30, will be as follows: 29, 31, 32, 33, 34, 35, 36, 38, 39, and 41.

Ounce of Tallow Costs Him $100.

William Barchet, 1112 Armitage avenue, was fined $100 and costs yesterday by Judge Scovel for selling by false weight. His scale gave only fifteen ounces for a pound, because an ounce of tallow was attached to the under side of the weighing pan. William Paubelis, 2109 West Twelfth street, and Frank McCarthy and Michael Stephens, jointly, 5909 West Chicago avenue, were fined $25 and costs for selling by short weight.

END OF A RED NOSE

New Flesh-Colored Product That Heals and Hides Skin Imperfections.

A peculiar feature of poslam, a new skin discovery, is that it is naturally flesh-colored and contains no grease, so that when used on the face for the complexion, or for pimples, red noses, or any other inflammations, blemishes, or discolorations, its presence cannot be detected. It can thus be applied in the daytime, the natural color of the skin being immediately restored and the actual healing and curing process accomplished in a few days. It can be had of any pharmacist who sells pure drugs. The Central Drug Co., Economical Drug Co., and drug depts. "The Fair" and Rothschild's make a specialty of it. Fifty cents' worth will answer either for the troubles mentioned or in curing ordinary cases of eczema. Itching stops at once.

The Emergency Laboratories, No. 32 West Twenty-fifth Street, New York, are the sole dispensing agents for poslam in the United States, and will send an experimental quantity free by mail in plain wrapper to all who write for it. This will show results after an overnight application.

EVEN IF YOU HAD A NECK AS LONG AS THIS FELLOW AND HAD SORE THROAT ALL THE WAY DOWN

Tonsiline

WOULD QUICKLY CURE IT.

A quick, safe, soothing, healing, antiseptic cure for sore throat, briefly described TONSILINE. A small bottle of Tonsiline will last a family a year. One dose of Sore Throat TONSILINE cures Sore Throat and Hoarseness and prevents Quinsy and Diphtheria.

25 and 50 cents at all druggists.

THE TONSILINE CO., Canton, Ohio.

Money to Build

We have loaned over $11,000,000 for building purposes. This means that people come here because they know that they can depend upon getting their money after they have signed their mortgage papers and started to build.

Before you borrow any money to build call at this bank. We make large or small loans in Chicago, at reasonable rates, on Real Estate you want to improve—either houses, flats or stores.

ROYAL TRUST COMPANY-BANK

Royal Insurance Bldg., 169 Jackson Blvd.

Also Checking Accounts, Savings Accounts, Investments Sold.

$25,000 and upwards to loan on desirable Chicago Real Estate.

Also small loans made.

Peabody, Houghteling & Co.

181 La Salle Street

MONEY TO LOAN

Large or Small Amounts on Improved Chicago Real Estate

Lowest Rates. Prompt Service.

BUILDING LOANS MADE

G. H. CONEY & CO.

181 La Salle Street.

MONEY TO LOAN Without DELAY

ON CHICAGO REAL ESTATE

where security is satisfactory. Also choice vacant suburban, church, factory and building loans made

NO ATTORNEY'S FEES

H. O. STONE & CO.

125 Monroe St., Phone Randolph 300

American Crushed Stone Co.

CRUSHED STONE, RUBBLE, TORPEDO SAND, ROOFING GRAVEL

By Rail, River or Team.

Webster-av. and the River. Phone Lincoln 1114.

BAIRD & WARNER, 99 La Salle Street.

LOANS ON CITY AND SUBURBAN REAL ESTATE

Lowest Rates. Prompt Attention.

OUR MORTGAGE OFFERINGS WILL BE MAILED ON APPLICATION.

On the Trail—

Grand Canyon of Arizona

The Grand Canyon of Arizona is the most stupendous, most awful, most mysterious, most beautiful, most gigantic, most alluring scene in all the world—and yet a child may enjoy it.

Imagine a gash in the earth's crust, a mile deep, thirteen times as wide, with a river like the Mississippi at the bottom, the space from rim to rim partly filled by huge peaks, eroded in fantastic shapes—all colored like a rainbow.

On the rim a dense pine forest, the air pure and bracing.

And in the Coconino forest, near the gorge's brink, a quarter-of-a-million dollar hotel, El Tovar, as "comfy" as a country club.

You can get there in about two days from Chicago and Kansas City on the luxurious

California Limited

en route to winterless California via the Santa Fe. This train carries a Pullman for the Canyon, and has new equipment this season.

Won't you write or call for our two illustrated Canyon booklets—"Titan of Chasms" and "El Tovar"? They give full details. You will be surprised to learn how easily the journey can be made and for howlittle expense.

All the way Santa Fe

G. T. Gunnip, Gen. Agt., A. T. & S. F. Ry., 105 Adams St., Chicago. Phone, Central 3057.

A Perfect Train

The Los Angeles Limited

Famous for service. No excess fare.

Electric Block Signal Protection—the safe road to travel

Composite Observation Cars, Pullman Drawing Room and Compartment Sleeping Cars, Pullman Tourist Sleeping Cars and Dining Cars — electric lighted and well ventilated. The train to take to Southern California.

Chicago & North-Western, Union Pacific and Salt Lake Route

Side trip, during season, to Yellowstone Park, at low rate on all through tickets. Write for Booklets

120 Jackson Boulevard. 212 Clark Street. Phone Randolph 141.

SPEND YOUR SPARE TIME PROFITABLY

When business lags, find something to keep you busy and pay you a profit at the same time.

Please learn how easy it is to do this by reading Tribune want ads. You will find many opportunities that will not interfere with your regular business. They will be a help.

If you put up a hair tonic you can find agents thru Tribune want ads.

You can buy a small mail order business. If you need fixtures, or barbers' articles, read Tribune want ads to find bargains.

Don't waste time that can be made to pay a profit.

Read Tribune want ads and learn how.

WEAK TURN IN WHEAT PIT

Heavy Receipts and Dull Export Demand Depress Market.

SETBACK FOR CORN PRICES.

Prospective More Liberal Movement from Country Favors Bears.

Heavy receipts both northwest and southwest, lightness of the foreign demand, absence of outside speculative support, and profit taking by miscellaneous holders combined for weakness in yesterday's wheat market. While realizing sales were burdensome in the aggregate, there was little on the surface to indicate that the coterie of prominent bulls had contributed to the general pressure. Firmness at leading foreign centers and unfavorable advices from important sections of domestic winter wheat territory were foremost among the bullish items, but they had little effect on the market. Final quotations, virtually the session's bottom level, represented a net decline of ⅝c for all active futures.

Trade Influenced by Receipts.

Posting of the receipts northwest and southwest bearishly primed premarket sentiment, which took on considerable color when it became evident that the public was on the waiting list. Rallies were few, far between, and frail, even the softest spots failing to attract much buying. Arrivals at Duluth and Minneapolis aggregated 1,107 cars, against 618 cars the corresponding day last year, those at Kansas City and St. Louis totaling 408,000 bu, compared to 193,000 bu the preceding Monday and 167,000 bu the similar day in 1907. Primary receipts were 1,405,000 bu, against 803,000 bu a year ago. The southwestern showing was especially depressing, inasmuch as the trade had been led to expect a material decrease in receipts. Farmers' deliveries northwest were said to be large enough to suggest a liberal movement to the leading centers for some time to come.

World's Exports Exceed Estimate.

World shipments last week, larger than expected, totaled 9,344,000 bu, against 9,760,000 bu the corresponding period last year, and supplies on ocean passage decreased 50,000 bu, the total now afloat being 31,096,000 bu. Closing prices abroad were unchanged to ¼d lower at Liverpool, unchanged to ¼c higher at Paris, unchanged at Antwerp, ½c up at Berlin, and 1⅛c better at Budapest. The weakness at Berlin and Budapest was attributed largely to unfavorable crop conditions in Germany and Hungary. Winnipeg displayed weakness on the heavy run of wheat—1,206 cars for two days, against 641 cars for the corresponding period last year, and that market noted a surprisingly tame call from abroad for wheat, even durum and Manitoba in all directions being virtually at a standstill. The day's clearances, wheat and flour, however, were fairly heavy at 932,000 bu.

Decrease in Kansas Acreage.

Secretary Smiley of the Kansas Grain Dealers' association estimated that the winter wheat area in Kansas was not more than 3,000,000 acres, against 7,000,000 acres last year, and about 20 per cent less than a normal area. Many scattered sections of the southwest and Ohio valley reported crop conditions far from favorable, although snowfalls were noted in some parts. There was an Argentine cable to the effect that a railway estimate made the grain tonnage in the South American country about the same as that of last year. The visible supply in this country and Canada showed an increase of 1,124,000 bu, compared to a decrease of 1,892,000 bu the like time in 1907. Minneapolis stocks showed an increase of 10,000 bu for two days and the demand for flour there was said to be light.

Corn Values Are Pressed.

Except for a fleeting period early the corn market displayed a heavy tone, the support at no time showing much strength and selling throughout being persistent and at times snappy. Expectations of freer movement of corn from the country, dullness of the cash demand, and generally fine conditions for curing and moving the crop militated against values. The close showed net declines of ⅝@¾c for December, ½c for May, and ⅛c for July. Prices for the cash article ruled about ½c lower.

Numerous shorts who covered recently on the belief that much difficulty would be experienced in making deliveries on contracts next month were noted among the sellers and there was much realizing by floor holders. Some of the receiving houses said that while country consignments were larger, farmers still remained indifferent to bids sent out to them. There were many complaints of disappointing husking returns downstate, but better results were expected. Local receipts were 202 cars, including only 9 of contract grade, against 147 expected and 157 received the corresponding day last year. The estimate for today was more liberal at 205 cars. Primary arrivals totaled 394,000 bu, compared to 316,000 bu a year ago, and clearances at the seaboard were large at 157,000 bu. Last week's world's exports were 1,681,000 bu, against 2,304,000 bu a year ago, and supplies on ocean passage decreased 65,000 bu. The visible supply statement showed an increase of 357,000 bu, compared to a gain of 54,000 bu last year. Baltimore and other points east noted an excellent foreign call for corn for early shipment. Liverpool wound up ¼@⅝d higher. It was said that damage in the Argentine from locust invasion was unimportant.

Oats Follow the Leaders.

The oats market displayed a slightly firmer tone early, but subsequently developed easiness, largely in sympathy with the course of the more important grains. More liberal receipts and dullness at the sample tables also had a depressing effect on the market, which closed ⅛@¼c lower for December, ¼@⅜c off for May, and ⅛c easier for July. Some of the cash grain interests were reported to have hedged in the pit after buying at the start. Local receipts were 187 cars, including 37 of contract grade, against 170 expected and 111 received a year ago, the estimate for today being liberal at 271 cars. Primary arrivals were 546,000 bu, against 433,000 bu last year. The visible supply statement showed a decrease of 103,000 bu, compared to a falling off of 36,000 bu a year ago. Clearances at the seaboard were 8,000 bu.

Rye Market Is Firmer.

There was a good inquiry for rye and prices were higher. December sold at 74c and May at 79½c. No. 2 sold free on board at 74½c and No. 3, 73½c. No. 4 was quoted 64@68c. Receipts were 3 cars.

Barley was in liberal supply and easier. Malting was quoted 59@65c, mixing 59@60c, and screenings 40@60c. Receipts were 57 cars.

Flaxseed advanced 1½c, in sympathy with the advance in northwestern markets. No. 1 northwestern closed at $1.42, No. 1 from the southwest $1.40½, and No. 1 southwestern $1.32. Receipts were 183,400 bu.

Timothy seed was dull. November closed at $3.37½ bid and March $3.95 bid and $4.10 asked. Country lots, $2.60@3.75. Clover seed was steady. November closed at $9.20 and March $9.50. Cash lots, $6.00@9.00.

Range of Active Futures.

WHEAT.

	Open.	High.	Low.	Closing Nov. 16.	Closing Nov. 14.
Dec.	1.07½@¾	1.08¼	1.06¾	1.06¾	1.07¾
May	1.07½@¾	1.07½	1.07	1.07	1.07½
July	1.01½@¾	1.02¼	1.01	1.01¼	1.01⅝

CORN.

Dec.	...	...	62⅝	62⅝	62⅝
May	62⅝@¾	63⅛@⅜	62⅝	62⅝	63⅛@⅜
July	62⅝@¾	62⅝	61⅞	61⅞	62⅝
Sept.	62⅝	62⅝	61⅞	61⅞	62⅝

OATS.

May	48⅝	48⅝@¾	48⅝	48⅝	48⅝
July	51⅛@¼	51⅛	50⅝@¾	50⅝	51⅛@¼
Sept.	46⅝	46⅝	46⅝	46⅝	46⅝

Grain Inspection.

	No. 2 or better.	Standard.	No. 3.	No. 2 Lower grade.	Total.
Winter wheat	2	...	13	4	19
Spring wheat	3	...	6	2	11
Durum wheat	...	...	2	...	2
Corn	9	...	155	36	202
Oats	20	22	84	61	187
Rye	1	...	2	...	3
Barley	3	...	16	38	57
Totals	37	22	277	147	483

Inspected out from store—Wheat: No. 2 red, 42 bu; No. 1 northern, 1,000 bu. Corn—No. 2, 20,000 bu. Oats—Standard, 700 bu. Barley—No. 2, 2,000 bu; No. 3, 2,000 bu. Rejected in store—Wheat: No. 2 hard, 1 car. Corn—No. 2 yellow, 24,235 bu; No. 3 yellow, 4 cars and 36,500 bu; No. 4 yellow, 3 cars; No. 2 white, 1 car; No. 3 white, 12 cars; No. 2, 1 car; No. 3, 112,000 bu. Oats—Standard, 11,000 bu; white clipped, 28 cars; No. 3 white, 8 cars; No. 4, 2 cars; No. 4, 2 cars. Rye—No. 2, 1 car. Barley—No. 2, 13,000 bu; No. 3 feed, 1 car.

Daily Indemnities.

	Up. High.	Up. Low.	Up. Close.	Down. High.	Down. Low.	Down. Close.
Wheat—						
Dec.	1.03½	1.02⅞	1.02⅞	1.02⅞	1.01⅞	1.02
May	1.03½	1.07⅞	1.07⅞	1.06⅞	1.06⅞	1.06⅞
Corn—						
Dec.	62⅝	62⅝	62⅝	62⅝	62⅝	62⅝
May	63⅛	62⅝	62⅝	62⅝	62⅝	62⅝
Oats—						
May	50⅝	50⅝	50⅝	50⅝	50⅝	50⅝

Weekly Indemnities.

	This week—Up.	This week—Down.
Wheat—		
December	1.05⅝	1.02⅞
May	1.10	1.05
Corn—		
December	63⅝	61⅞
May	63⅝	61⅞
Oats—		
May	51⅛	50⅝

Cash Grain Transactions.

FLOUR—Steady; winter wheat patents, juts, $4.20@4.30; straight, juts, $4.15@4.20; clear, juts, $3.30@3.40; spring wheat flour, special brands, wood, $4.10@4.20; Minnesota and hard spring, straight, export bags, $3.00@3.25; first clears, $3.60@4.00; second clears, $2.50@3.00; low grades, $2.70@2.80; rye flour, white, per brl, juts, $3.00@3.75; dark, per brl, $3.40@3.60.

WINTER WHEAT—Easy. Sales in store and to go: Mixed lots, 15,000 bu on p. t. Free on board and switched: No grade red, $1.00; No. 2 red, $1.03½; No. 3 hard, $1.03@$1.04. Illinois proportionals: No. 2 red, $1.04½; No. 4 hard, 90c; No. 3 hard, $1.08½; No. 2 hard, $1.04½@1.04⅝.

SPRING WHEAT—Unchanged. Sales free on board and switched: No. 4, 84c; No. 3, $1.02; rejected, 75c.

CORN—¼@⅜c lower. Sales in store and to go: Mixed lots, 30,000 bu on p. t. Sales on track and free on board: No grade, 58@60c; No. 4, 61½@61⅝c; No. 4 yellow, 62@63c; No. 3, 62½@63c; No. 3 yellow, 62⅝@63⅛c; No. 4 white, 62c; No. 3 white, 62½@62⅝c; ears, 63@65c. Illinois proportional billing: No. 4 yellow, 62½@61c; No. 4 white, 61½@62c; No. 3 yellow, 62½@63c; No. 3 white, 62½@64½c; ears, 62c.

OATS—¼@⅜c lower. Sales in store and to go: White clipped, 30,000 bu on p. t. Sales on track and free on board: No grade, 48c; No. 4 white, 47@48c; No. 3, 48c; No. 3 white, 48½@49c; standard, 49½@50c; No. 3 white, 50@51c. Illinois proportional billing: No. 4 white, 49½@49½c; No. 3, 47½@48½c; No. 3 white, 48½@49½c; standard, 50@50½c; No. 3 white, 48½@49½c; No. 3 white clipped, 48½@49½c.

RYE—Firm. Sales free on board: No. 2, 74½c; No. 3, 73½c.

BARLEY—Easy. Sales free on board or switched: Screenings, 54@58c; barley, 57@64c.

AMERICAN GRAIN MARKETS.

MINNEAPOLIS, Minn., Nov. 16.—WHEAT—December, opened $1.04; high, $1.04⅝@1.04¾; low, $1.03⅝@1.03⅞; close, $1.06⅝; May, opened $1.06⅝; high, $1.06⅝; low, $1.05⅝; close, $1.06⅝; No. 1 northern spot, $1.06⅝; to arrive, $1.06½; No. 2 northern spot, $1.04⅝@1.05; to arrive, $1.04½; No. 3 wheat, $1.02⅝@1.03⅛. CORN—No. 3 yellow, 67⅝c. OATS—No. 3 white, 47⅝@48⅝c. RYE—No. 2, 68⅝@69⅝c. BARLEY—Receipts, 150 cars. Feed was quotable, 53c to 54c; malting, 54⅝@56⅝c; close, 53@55½c. FLAX—Receipts, 85 cars, against 67 cars; shipments, 9 cars; close, $1.40⅝. MILLSTUFFS—Shipments, 1,085 tons; in bulk and sacks. FLOUR—Shipments, 46,323 brls; first patents, $5.40@5.60; second patents, $5.20@5.30; first clears, $4.00@4.20; second clears, $3.00@3.20.

DULUTH, Minn., Nov. 16.—Close: WHEAT—No. 1 hard, on track, $1.08⅛; to arrive, No. 1 northern, $1.07; No. 2 northern, $1.05; on track, No. 1 northern, $1.07; No. 2 northern, $1.05; December, $1.04; May, $1.08; November, $1.05¾. Durum—On track, No. 1, 89⅝c; No. 2, 81⅝c; November, 80c; December, 80½c; May, 82c. FLAX—To arrive, $1.41½; on track, $1.41½; November, $1.40½; December, $1.39½; May, $1.42⅝. OATS—To arrive, 46c; on track, 45c. RYE—68@70c. BARLEY—65¼@69c. Cars inspected: Wheat, 671; last year, 229; oats, 23; barley, 10; rye, 5; flax, 281; last year, 120. Receipts: Wheat, 428,229 bu; oats, 22,992 bu; barley, 38,920 bu; rye, 2,239 bu; flax, 154,857 bu. Shipments: Wheat, 294,000 bu; oats, 22,989 bu; barley, 5,428 bu; rye, 256 bu; flax, 822,769 bu.

NEW YORK, Nov. 16.—WHEAT—Market receipts, 391,000 bu; exports, 302,000; spot, easy; No. 2 red, $1.10¾@1.11¼ elevator; No. 2 red, $1.12⅝ f. o. b. afloat; No. 1 northern Duluth, $1.15¾ f. o. b. afloat; December, $1.12 9-16@1.12⅝, closed $1.12⅝; May, $1.14@1.14⅛, closed $1.14. CORN—Receipts, 45,150 bu; exports, 2,850 bu; spot, easy; No. 2 spot, 76½c elevator, and 76¾c f. o. b. afloat; No. 2 to arrive, 71½c elevator, and 71⅞c f. o. b. afloat. The close was ⅛c higher to ¼c lower; December, 72⅝@73c, closed 72½c; May closed, 70⅞c. OATS—Receipts, 89,000 bu; exports, 7,000 bu; spot, steady; mixed, 26@32 lbs, 53½@54c.

KANSAS CITY, Mo., Nov. 16.—WHEAT—December, 96½c; May, $1.00⅝; July, 94½c; cash, No. 2 hard, 96@$1.04; No. 3, 95½c@$1.03; No. 2 red, $1.03½@1.05½; No. 3, 96c@$1.04. CORN—December, 56⅝c; May, 57½c; July, 57½c; cash, No. 2 mixed, 59c; No. 3, 58c; No. 2 white, 60c; No. 3, 61c. OATS—No. 2 white, 47½@50c; No. 2 mixed, 47@48c. Receipts: Wheat, 291 cars.

ST. LOUIS, Mo., Nov. 16.—Close: WHEAT—Lower; track No. 2 red cash, $1.03@1.05; No. 2 hard, $1.01@1.05; futures, December, $1.02⅝@1.02⅞; May, $1.07⅛. CORN—Weak; track, No. 2 cash, 65c; No. 3 white, 64c; futures, December, 60¼@60⅝c; May, 61⅝c. OATS—Weak; track, No. 2 cash, 50c; No. 3 white, 51c; futures, December, 47½c; May, 49⅝c.

TOLEDO, O., Nov. 16.—CLOVER SEED—Cash, $5.50; November, $5.52½; December, $5.55; March, $5.67½; No. 2, $5.32½; No. 3, $5.27½; rejected, $5.05. ALSIKE—Prime, $8.80.

PEORIA, Nov. 16.—CORN—Higher; No. 2 yellow, 63c; No. 3 yellow, 62c; No. 2, 62c. OATS—Lower; No. 3 white, 48½@49½c; No. 4 white, 48c; standard, 49½c.

MILWAUKEE, Wis., Nov. 16.—WHEAT—Steady; No. 1 northern, $1.07@1.08; No. 2 northern, $1.05@1.06; May, $1.07@1.07¼ asked. RYE—Steady; No. 1, 76c. OATS—Easy; standard, 52c. CORN—Lower; May, 62⅝c bid. BARLEY—Easy; standard, 65½c; samples, 55@60c; X 3, 61@65c; No. 2, 59@62c; No. 4, 53@60c; feed, 55c; Wisconsin, 60@65c.

Liverpool Grain Market.

LIVERPOOL, Nov. 16.—Closing: WHEAT—Spot firm; No. 2 red western winter, 7s 11½d; futures quiet; December, 4s 11¼d; March, 7s 1⅝d; May, 7s 2⅞d. CORN—Spot, American mixed quiet 7s 1d; futures quiet; January, 5s 9½d; March, 5s 9½d.

CHICAGO LIVE STOCK MARKET.

CHICAGO, Nov. 16.—A record breaking run of cattle, following the largest week's supply here since the middle of January, played havoc with the price basis and declines of 10c to 40c were established. In fact, steer values were as much lower than last week's closing level as buyers cared to make them, as they had full control of the situation, and refused to enter into bidding competition between themselves, knowing that supplies were ample for all requirements. Prime steers were the least depressed by the burdensome run, and sold only at 10@15c lower than late last week, while the bulk of the medium and common kind suffered a decline of 25c, with extreme instances of 40c loss. Western cattle were in moderate supply, but range steers sold at 10@15c lower prices, while native butcher stock values were off 15@25c. Native butcher cows and heifers declined 10@15c. Hog receipts greatly exceeded expectations, and although a few loads of prime offerings sold at $5.80 against $6.05 Saturday, it was difficult to get more than $5.50, and the bulk of the offerings sold at a decline of 20c. Fat lambs sold at a 25c decline early, but rallied and finished only 15c lower than at the close last week. Sheep values were largely 10@15c lower for the day.

CATTLE.

Receipts of nearly 47,000 were the largest one day's arrivals in the history of the trade, comparing with the previous record of 44,445 cattle. Of this number there were only about 2,000 western cattle, and buyers came into the trade determined to get the lion's offerings at greatly reduced values. Shipping orders were fairly numerous, and the percentage of strictly prime beeves was comparatively small, enabling salesmen to maintain the price of such stock to within 10@15c of last week's closing level. But steers on the market sold at $7.50, the price coming within a top of $7.75 last week. Other loads of choice offerings made $7.60@7.70, and the bulk of the finished offerings made $6.25@7.00. Good killing and shipping steers cleared at from $5.75@6.25, while the lighter grades sold at from $5.00 down, many of the common sort coming from last Friday's level of prices. The cows and heifers were not especially heavy, but buyers had such liberal offerings of native steers to fill their wants that they devoted little time to the canners, and insisted on a weakness that forced holders to accept bids that had not been seen for years. Most of the range steers sold at from $4.75@5.50. Western range cows sympathized and declined in value with the native offerings. Supplies of the latter were liberal and included comparatively few lots of strictly prime stock, with the result that the trade ruled 10@25c lower. Calves were in excessive supply and of inferior quality, sales at from $7.00@7.25 showing a 25c decline from late last week. Quotations:

Good to choice steers	$6.75@7.80
Fair to good steers	5.90@6.75
Common to fair steers	4.75@5.90
Range steers	4.75@6.00
Fair to good range	4.00@4.75
Canners and cutters	1.50@3.00
Good to prime cows	4.00@5.00
Medium to good cows	3.00@4.00
Good to choice heifers	4.25@5.75
Common to fair heifers	2.50@4.25
Stockers and feeders	3.00@4.75
Heavy calves	3.00@4.75
Fair to fancy veals	6.00@7.50
Good to choice bulls	3.00@4.50
Bologna bulls	2.75@3.00

Cattle at six western markets, 50,700, against 83,400 a week ago, 50,700 a year ago, and 65,900 two years ago. Total for 1908 to date, 7,263,000, against 8,100,000 the same period in 1907.

HOGS.

Receipts of 64,000 were about 15,000 larger than expected, and stood the heaviest day's run since May 25. Shipping orders were fairly liberal, but packers were slow to start and then insisted on getting their hogs at a decline of 10c from Saturday's level. Opening prices were fractional on this basis, but as the session lengthened, competition between local and outside buyers grew stronger, and salesmen succeeded in establishing the trade at only 10c lower than Saturday's close. Shippers had orders enough to take a fair share of the $5.60@5.95 for the bulk of their prime heavy butchers, taking the choice light and lightweight butchers at from $5.60@5.75. Packers made up droves of heavy packing hogs at from $5.70@5.85, and took the mixed packing grades at from $5.50@5.70. The trade was active at the prices, and although there were nearly 13,000 hogs left at the finish, the market closed in good condition at the best prices of the day. Pigs were in active request at unchanged prices, the heavyweight offerings making $5.00@5.20, and the lighter grades $4.25 and higher. Quotations:

Bulk of sales	$5.57@5.85
Select butchers	5.80@5.95
Fair to good butchers	5.60@5.80
Choice light	5.60@5.80
Good to choice heavy shipping	5.60@5.85
Medium to light fancy shipping	5.60@5.85
Heavy packing	5.50@5.70
Mixed packing	5.50@5.70
Heavy pigs	5.00@5.20
Light pigs	4.00@4.30
Stags	3.50@4.50
Boars	2.75@3.75

Average price of hogs at Chicago, $5.65, against $5.77 Saturday, $5.52 a week ago, $5.13 a year ago, and $6.14 two years ago.

Eleven markets received 165,100 hogs, against 165,500 a week ago, 96,500 a year ago, and 112,200 two years ago. Total for 1908 to date, 22,943,000, against 21,018,000 the same period in 1907.

Average weights of hogs at Chicago last week, 215 lbs, against 211 lbs a week ago, 211 lbs a year ago, and 228 lbs two years ago.

Hog purchases for the day follow: Armour & Co., 12,000; Swift & Co., 9,000; Schwarzschild & Sulzberger, 2,600; Anglo-American, 2,600; Boyd & Co., 900; Boyd-Lunham, 2,000; Hammond, 2,700; Roberts & Oake, 1,600; Morris & Co., 4,500; Western Packing company, 2,500; butchers, 1,500; shippers, 11,000; total, 52,900; left over, 13,000.

SHEEP.

Receipts, estimated at 40,000, compared with actual arrivals of 40,921 a week ago, but stood nearly 10,000 in excess of expectations. Buyers held liberal orders, but were determined to fill up their flocks at sharply reduced prices, early bids being largely 25c lower than at the close last week. Many loads of lambs were disposed of on that basis, only a few of the prime lots reaching the $6.00 mark, and a large share of the good to choice killers clearing at from $5.65@5.90. The general quality of the arrivals fell below the general Monday standard, however, and it was not long before holders of orders calling for prime stock were forced to raise their bids in order to get sufficient supplies of desirable offerings. This increased competition, strengthened the market, and late sales of choice fat lambs were transacted at from $6.00@6.05. Most sheep sold at a decline of 10@15c. Prime fat heavy native ewes topped at $4.80, with the bulk of the good to choice offerings at from $4.00@4.25, and inferior grades down to $2.50. Wethers made $4.00@4.50, and yearlings reached the $5.00 level. Fed western breeding ewes were taken at $4.25, while western wethers were taken by feeders at from $4.20@4.35. Feeding lambs were firm sale, with tops at $5.90. Quotations:

Fed native wethers	$4.00@4.75
Fed western sheep	4.00@4.50
Fed yearlings	4.50@5.50
Feeding yearlings	3.75@4.75
Fed ewes	2.50@4.80
Cull ewes	1.50@2.25
Breeding ewes	4.00@5.00
Feeding wethers	3.50@4.00
Bucks	3.00@4.00
Native lambs	5.00@6.05
Cull lambs	3.00@4.00
Feeding lambs	5.00@5.90

The movement of live stock at the Chicago stockyards comprises as follows:

Receipts—	Cattle.	Calves.	Hogs.	Sheep.
Monday, Nov. 16	47,000	2,000	64,000	40,000
Totals last week	75,800	6,000	164,000	102,700
Previous week	81,000	6,000	146,000	91,000
Cor. week 1907	71,000	4,000	112,000	64,000

Receipts—	Cattle.	Calves.	Hogs.	Sheep.
Cor. week 1906	66,000	4,000	140,000	104,000
Shipments—				
Monday, Nov. 16	8,000	300	11,000	4,000
Totals last week	41,000	400	38,000	42,000
Previous week	31,000	400	35,000	41,000
Cor. week 1907	31,000	700	32,000	32,000
Cor. week 1906	21,000	700	22,000	30,000

Receipts for Nov. 17 were estimated at 9,000 cattle, 26,000 hogs, and 22,000 sheep, against actual arrivals of 8,667 cattle, 28,948 hogs, and 9,189 sheep for Tuesday, Nov. 19, 1907.

ON THE BOARD OF TRADE.

Influenced by the enormous run of hogs at western packing centers—215,000, against 90,000 the corresponding day last year—and lower prices at the yards, the provision list suffered a moderate setback early in the session, but subsequently had a fair recovery. Buying by some of the speculators in grain lifted values to a slight advance. Some of the shorts covered on what they considered a tight situation in pork. The closing bell registered unchanged to 5½c former for pork, virtually unchanged for lard and about 5½c higher for ribs. Last week's exports were 2,800 brls of pork, 11,324,000 lbs of lard, and 26,536 boxes of bacon, against 2,430 brls, 11,126,000 lbs, and 19,280 boxes, respectively, a year ago. Shipments of meats hence for forty-eight hours were 2,422,000 lbs, compared to 1,963,000 lbs the last year; lard, 1,320,000 lbs, against 572,000 lbs a year ago.

MESS PORK.

	Open.	High.	Low.	Closing— Nov. 16.	Closing— Nov. 14.
Dec.	...	...	...	16.00	16.00
Jan.	16.00	16.10	16.00	16.02½	16.00
May	16.10	16.20	16.05	16.15	16.15½

LARD.

Nov	...	...	...	8.30	8.30
Jan.	8.10	8.15	8.07½	8.12	8.20
May	8.30	8.30	8.22½	8.27½	8.37½

SHORT RIBS.

Jan.	8.35	8.42½	8.35	8.40	8.37½
May	8.50½	8.57½	8.50	8.57½	8.55

HOG PRODUCTS—Steady. Cash lots: Mess pork, $14.00@14.02½; lard, $8.22½; and short ribs, $8.25@8.75, according to weight and age.

BEEF PRODUCTS—Quiet and steady. Prices quotable as follows: Beef hams, $24.00@24.50; extra mess beef, $11.00@11.50; plate beef, $12.00@13.50; extra plate beef, $14.00@15.00. Tallow—Steady at 7⅛@7½c for edible, 6¼@6½c for prime packers, 5¾@6c for No. 1 do, and 4¾@5c for No. 2 do; 5¼@5½c for No. 1 renderers, 6¼@6½c for choice country, and 5@5½c for No. 2 do. Oleostearine—In fair demand and quietly steady at 10¼@10½c. Oleo oil—Quoted at 13¼@13½c for extra.

GREASES—Quiet and steady at 4¾@4½c for brown, 4¾@4½c for yellow, 4½@4¾c for house, 5¾@6½c for B white, 5¾@6½c for A white, and 6¼@6½c for choice white.

COOTS—Steady. Ash pork brls, 90@97½c; oak pork brls, $1.05@1.07½; and hard tcs, $1.37½@1.27½.

VEALS.

Coarse	6@7c	150 lbs	8c
90@100 lbs	8½@9c	180@220 lbs	7½@8c
100@150 lbs	7½@8½c		

SOUTH WATER STREET BEEF PRICES.

	No. 1.	No. 2.	No. 3.
Ribs	10½c	12½	8
Loins	12½	10	8
Rounds	8	7½	6½
Chucks	7½	6½	4
Plates	5	4½	4

Live Stock Markets Elsewhere.

BUFFALO, N. Y., Nov. 16.—(Special.)—CATTLE—Receipts, 3,700. Market opened active at steady prices, closing weaker. Prime steers, $6.75@7.00; 1,250@1,350 lb. steers, $5.75@6.00; 1,050@1,150 lb. steers, $4.50@5.25; heifers, $3.00@5.50; cows, $3.00@4.50; bulls, $3.00@4.50; feeders, $2.00@4.50; milch cows and springers, $20.00@65.00. VEALS—Receipts, 800; active, 50c higher; $4.75@6.75. SHEEP AND LAMBS—Receipts, 16,000; active; lambs 25c higher, sheep firm; lambs, $4.25@6.25; yearlings, $4.25@4.75; sheep, $2.00@4.50. HOGS—Receipts, 28,500; slow at steady prices; yorkers, $5.00@5.75; pigs, $4.50@5.00; mixed, $5.75@5.85; heavier, $5.50@5.80; roughs, $3.25@3.50.

ST. LOUIS, Mo., Nov. 16.—CATTLE—Receipts, 8,400 including 4,000 Texans; Texans, 10c to 15c lower; native steers, 10c to 20c lower; native shipping and export steers, $4.50@7.50; dressed beef and butcher steers, $4.10@6.35; steers under 1,000 lbs., $3.50@6.35; stockers and feeders, $2.50@4.00; cows and heifers, $2.25@5.90; canners, $2.00@2.60; bulls, $2.75@4.00; calves, $4.00@7.00; Texas and Indian steers, $3.10@4.40; cows and heifers, $2.00@3.50. HOGS—Receipts, 9,200; 10c lower; pigs and lights, $5.00@5.55; packers, $5.60@5.80; butchers and best heavy, $5.65@5.80. SHEEP—Receipts, 1,000; 15c to 15c lower; native muttons, $4.25@4.50; lambs, $5.75@6.25; culls and bucks, $3.00@4.00; stockers, $3.00@3.75.

KANSAS CITY, Mo., Nov. 16.—CATTLE—Receipts, 22,000, including 700 southerns; weak to 10c lower; top, $7.30; choice export and dressed beef steers, $6.00@7.35; fair to good, $5.00@6.00; western steers, $4.00@5.15; stockers and feeders, $3.00@4.70; southern steers, $3.20@4.65; southern cows, $2.20@3.40; native cows, $2.00@5.00; native heifers, $2.75@5.75; bulls, $2.40@4.00; calves, $3.25@6.50. HOGS—Receipts, 18,000; 10c lower; top, $5.75; bulk of sales, $5.25@5.70; heavy, $5.50@5.75; packers and butchers, $5.40@5.70; light, $5.10@5.40; pigs, $4.25@4.75. SHEEP—Receipts, 6,000; steady to 10c lower; lambs, $4.00@6.25; ewes and yearlings, $4.00@5.60; western yearlings, $4.75@5.60; western sheep, $3.75@4.60; stockers and feeders, $2.75@4.50.

NEW YORK, Nov. 16.—CATTLE—Receipts 4,629; steers 10@25c lower; closing dull; steers, $4.25@6.30; heifers, $4.00@5.85. CALVES—Receipts, 1,045; veals slow; barnyard calves, $3.50@6.25; fed do, $5.50@7.00; western do, $5.25@6.60. SHEEP AND LAMBS—Receipts, 25,083; sheep steady; lambs strong and generally 10@25c higher; closed easy; sheep, $2.50@4.00; export do, $4.30@4.35; culls, $1.50@3.25; lambs, $4.50@6.90; two cars, $6.30; 6.35; culls, $2.50@4.25. HOGS—Receipts, 12,766; steady to strong; state hogs, $5.60@5.80; pigs, $5.60@5.80.

Hides and Wool.

CHICAGO, Nov. 16.—HIDES—Demand was of fair volume, with prices unchanged. Quotations:

	Per lb.		Per lb.
Light green and salted, full cured	10@10½c	Kip No. 2	9½c
Damaged steers, salted	9@9½c	Dry flint	14c
Green No. 1	9½c	Dry salted	12c
Green No. 2	7½@8c	No. 2 dry salted and skins	10c
Salted bull hides, damaged	7c	Olive stock	10c
No. 2 calf, damaged	11@12½c	Horse hides—Pony hides, each	$1.50
Kip No. 1	10c	Colts, each	$1.00
		No. 2	$2.00@3.00

NEW YORK, Nov. 16.—HIDES—Firm; Central America, 20½c. Leather quiet.

CHICAGO, Nov. 16.—WOOL—Offerings met with a brisk call at steady values. Quotations:

Territory wools—		Idaho and Oregon—	
Choice medium	28@30c	Fine	13@16c
Average	24@26c	Fine medium or half blood	15@17c
Coarse	24@26c	Coarse	14@16c
Burry, clingy, etc.	16@18c	Eastern Kansas, and Nebraska—	
Unwashed, from all bright wool sections—		Fine	14@16c
Fine delaine	19@21c	Fine medium or half blood	16@18c
Fine clothing, light	16@18c	Medium or ¼ blood	16@18c
Fine heavy	16@18c	Coarse	14@16c
Fine medium or half blood	17@19c	Wyoming and Utah—	
Fine medium or half blood	17@19c	Fine medium or half blood	16@18c
Medium or ¼ blood	16@18c	Colorado, Nevada, and Washington—	
Coarse	14@16c	Fine heavy	10@12c
Kansas, and Missouri—		Fine medium or half blood	16@18c
Fine heavy	14@16c	Medium or ¼ blood	16@18c
Fine medium or half blood	17@19c		

ST. LOUIS, Mo., Nov. 16.—WOOL—Firm; medium grades combing and clothing, 17@22c; light fine, 13@16½c; heavy fine, 11@12c; tub washed, 30@37½c.

Chicago Horse Market.

Greater activity and stronger prices featured the equine trade, many buyers being in the market for the first time in several weeks. Ice and express companies were on the market for new equipment and afforded a broad outlet for medium weight general classes at from $160.00@185.00, with odd lots of extra choice offerings at from $190.00@200.00. Big feeders were in active request at firm prices, the bulk of the desirable lots clearing at from $160.00@210.00. Drafters met with a broader outlet at from $165.00@215.00, and there was an improved tone to the market for small southern chunks, which cleared freely at from $60.00@110.00. Drivers ranged at from $150.00@250.00, with most sales at from $175.00@200.00. Demand for saddlers and coachers was more urgent at from $175.00@250.00, while carriage pairs were more firmly held at from $225.00@275.00. Receipts for the day were increased to 600, against 465 a week ago.

IN THE PRODUCE MARKETS.

EGGS.

CHICAGO, Nov. 16.—Prices were advanced in an active grading both fresh and refrigerator stock. Receipts continued light—2,904 cases—while an active demand existed for consumptive account. Prices:

Refrigerator, firsts	24½c	Do firsts	26c
Prime firsts	25c	Do ordinary firsts	23½c
Do extras, 70 per cent fresh	27½c	Do dirties	20½c
		Do checks	20c

NEW YORK, Nov. 16.—EGGS—Firmer; receipts, 4,820 cases; state, Pennsylvania, and nearby, fancy selected white, 40@50c; do, fair to choice, 32@40c; brown and mixed fancy, 30@40c; do, fair to choice, 30@35c; western firsts, 29@34c; seconds, 20@28c. Eggs in Philadelphia fancy Pennsylvania and other near by firsts, free cases, 34c at mark; do, current receipts in returnable cases, 32c at mark; western firsts, free cases, 34c at mark; do, current receipts, free cases, 32@33c at mark.

BUTTER.

ELGIN, Ill., Nov. 16.—(Special.)—The Elgin board of trade declares butter firm at 30c. The total output for the week in this district was 692,900 lbs.

CHICAGO, Nov. 16.—No change was made in prices, but dealers reported an active trade in all lines. Receipts were 3,900 tubs. Prices:

Do firsts	28c	Packing goods

SEESAW DAY IN STOCK LIST.

Advance Followed by Decline, with a Recovery Later.

LEADING ISSUES ARE HIGHER

Slump in Sugar Follows New Action in Suit by Government.

(NEW YORK TIMES FINANCIAL LEADER.)

NEW YORK, Nov. 16.—(Special.)—Prices in the stock market here failed in the early trading to reflect the lower prices of American issues sent over from London, and on a moderately large volume of trading (the leading active issues made further fractional) advances during the first hour or two of the day's transactions. This further moderate advance was followed by increased activity accompanied by a substantial decline which extended to practically all of the active stocks.

This selling, however, met with sufficient resistance to bring about still later in the day a recovery from the lowest prices of the session, and except in a few instances final prices of the day, despite further pressure put upon the market shortly before the close, showed net gains varying from small fractions to as much as 1@2 points in several leading issues.

Northern Pacific to 155¼.

Northern Pacific sold up to and closed at 155¼, a new high price for the year, with a net gain for the day of 1⅝ points, and there were such other advances as 1⅞ in Baltimore and Ohio, ⅞ in Great Northern preferred, ⅝ in Reading, ⅝ in Southern Pacific and Union Pacific, while industrial issues furnished a number of fractional advances, with an exceptional gain of 1⅝ points in Consolidated Gas. United States Steel advanced slightly early in the trading, but at the close it was unchanged from Saturday's final quotations.

Conspicuous in the day's movement was a decline of 2⅞ points in American Sugar, which came coincidently with the publication of the government's bill of particulars in the suits filed against the American Sugar company last October for the collection of forfeitures and back duties on shipments of sugars over a series of years. By an interesting coincidence the particulars of the government's claim in these cases was made public on the day when the ways and means committee of the house of representatives in Washington heard arguments in favor of the abolition of the import duty on raw sugars.

Selling for Foreign Account.

A considerable volume of stock was sold in this market today for foreign account. Sales by London amounted to over 50,000 shares and houses with foreign connections are credited with adding considerably to this volume of foreign selling. It seemed not unlikely, however, that sales for New York account in the London market before the opening here accounted at least in part for the large volume of London selling here. There was another decline of ¼c today in the price of copper in further reflection of the cessation of the large buying.

Money on call close, 1@1½ per cent; ruling rate, 1¼; closing bid, 1; offered at 1¼. Time loans dull, with fewer inquiries; 60 days, 1¾@2 per cent; and 90 days, 2@2½ per cent; six months, 3¼@3½ per cent. Prime commercial paper, 4@5½ per cent. Sterling exchange steady, with actual business in banking channels at 4.86@4.86 for sixty day bills and at 4.88.90 for demand. Commercial bills, 4.85@4.85⅞. Bar silver, 46⅝c. Mexican dollars, 44c. Government bonds firm; railroad bonds irregular.

NEW YORK STOCK TRANSACTIONS

Description.	Sales.	Open.	High.	Low.	Close. Nov. 17.	Close. Nov. 14.
Atlc Coast L	100	125	125	125	125	125
Atchison	4,200	93¾	94	92¾	93¾	93¾
Do pfd	1,300	97	98¼	97	98¼	97
Atl., Gulf & W. I.	200	34	34	34	34	34
Atlantic Refining	100	1,000	1,000	1,000	1,000	1,000
Balt. & Ohio	21,500	89¾	92¾	89¾	92¾	90¾
Do pfd	200	94	94	94	94	94
Brooklyn R. T.	2,000	64	64¾	63¾	64¾	63¾
Brunswick Cons.	100	6¾	6¾	6¾	6¾	6¾
Buffalo, R. & P.	100	50	50	50	50	50
Do pfd	100	100	100	100	100	100
Canadian Pacific	1,100	141	142	140¾	142	140¾
Central Leather	2,200	27¾	28¾	27¾	28¾	27¾
Do pfd	1,000	97¾	98	97¾	98	97¾
Central of N. J.	100	185	185	185	185	185
Chesapeake & Ohio	1,300	45¾	46¾	45¾	46¾	45¾
Chicago Great Western	1,000	12¾	13	12¾	13	12¾
Do pfd	1,000	25	25	25	25	25
Chicago Milw. & St. P.	1,000	131	131	130¾	131	130¾
Do pfd	1,000	176	176	176	176	176
Chicago & Northwestern	1,000	140	140	139¾	140	139¾
Do pfd	1,000	193	193	193	193	193
Chicago, R. I. & Pac.	1,000	25¾	26	25¾	26	25¾
Do pfd	1,000	63¾	63¾	63¾	63¾	63¾
Chicago & Eastern Ill.	100	117	117	117	117	117
Do pfd	100	145	145	145	145	145
C., C., C. & St. L.	100	104	104	104	104	104
Do pfd	100	101	101	101	101	101
Colorado & Southern	1,100	31¾	32	31¾	32	31¾
Do 1st pfd	100	61	61	61	61	61
Do 2d pfd	100	57	57	57	57	57
Consolidated Gas	1,000	137¾	139	137¾	139	137¾
Corn Products	1,000	11¾	12	11¾	12	11¾
Do pfd	1,000	73¾	74	73¾	74	73¾
Crucible Steel	1,000	14¾	15	14¾	15	14¾
Do pfd	1,000	76	76	75¾	76	75¾
Delaware & Hudson	100	167	167	167	167	167
Denver & Rio Grande	1,000	18¾	19	18¾	19	18¾
Do pfd	1,000	43¾	44	43¾	44	43¾
Distillers' Securities	1,000	45	45	44¾	45	44¾
Erie	1,000	29¾	30	29¾	30	29¾
Do 1st pfd	1,000	45¾	46	45¾	46	45¾
Do 2d pfd	1,000	38¾	38¾	38¾	38¾	38¾
Evansville & Terre Haute	100	100	100	100	100	100
Do pfd	100	100	100	100	100	100
Fort Wayne	100	170	170	170	170	170
Gen. Electric	100	150	150	150	150	150
Great Northern pfd	1,000	127¾	128	127¾	128	127¾
Green Bay & W. deb.	100	18	18	18	18	18
Do pfd	100	40	40	40	40	40
Hocking Valley	100	67	67	67	67	67
Illinois Central	100	154	154	154	154	154
Interborough-Met.	1,000	16¾	17	16¾	17	16¾
Do pfd	1,000	45¾	46	45¾	46	45¾
Interborough-Met. 4% pfd	1,000	38¾	39	38¾	39	38¾
Iowa Central	100	21	21	21	21	21
Do pfd	100	40	40	40	40	40
Kansas City Southern	1,000	29¾	30	29¾	30	29¾
Do pfd	1,000	65¾	66	65¾	66	65¾
Lake Erie & Western	100	25	25	25	25	25
Do pfd	100	75	75	75	75	75
Lake Shore	100	216	216	216	216	216
Lehigh Valley	100	145	145	145	145	145
Louisville & Nashville	1,000	135	135¾	134¾	135¾	134¾
Manhattan Elevated	100	134	134	134	134	134
Minneapolis & St. L.	100	43	43	43	43	43
Do pfd	100	73	73	73	73	73
Minn., St. P. & S. S. M.	100	140	140	140	140	140
Missouri Pacific	1,000	54¾	55	54¾	55	54¾
Mobile & Ohio	100	43	43	43	43	43
Nat. Biscuit	100	125	125	125	125	125
Do pfd	100	120	120	120	120	120
National Lead	100	43	43	43	43	43
New York Central	1,000	102¾	103	102¾	103	102¾
N. Y., N. H. & H.	1,000	127¾	128	127¾	128	127¾
N. Y., Ontario & West.	100	43	43	43	43	43
N. Y. Chicago & St. L.	100	22	22	22	22	22
Do 1st pfd	100	70	70	70	70	70
Do 2d pfd	100	60	60	60	60	60
Norfolk & Western	100	85	85	85	85	85
Do pfd	100	85	85	85	85	85
Northern Pacific	1,000	154	155¼	154	155¼	153½
Pacific Mail	1,000	25	25	24¾	25	24¾
Pennsylvania	1,000	55¾	56	55¾	56	55¾
Pittsburg, C., C. & St. L.	100	60	60	60	60	60
Pittsburg Coal	1,000	13¾	14	13¾	14	13¾
Do pfd	1,000	87¾	88	87¾	88	87¾
Pressed Steel Car	1,000	40¾	41	40¾	41	40¾
Do pfd	100	87	87	87	87	87
Pullman Co.	100	170	170	170	170	170
Ry. Steel Spring	1,000	44¾	45¾	44¾	45¾	44¾
Do pfd	400	91	92	91	92	91
Reading	18,000	97¾	98¾	97¾	98¾	97¾
Do 1st pfd	1,000	78¾	79	78¾	79	78¾
Do 2d pfd	200	74¾	74¾	74¾	74¾	74¾
Rock Island Co.	1,000	19¾	20	19¾	20	19¾
Do pfd	200	51¾	51¾	51¾	51¾	51¾
St. Louis & San Francisco	100	50	50	50	50	50
Do 2d pfd	100	40	40	40	40	40
St. Louis Southwestern	100	29	29	29	29	29
Do pfd	100	57	57	57	57	57
Seaboard Air Line	100	19	19	19	19	19
Do pfd	100	40	40	40	40	40
Southern Pacific	1,000	54¾	55	54¾	55	54¾
Southern Railway	100	26	26	26	26	26
Do pfd	100	70	70	70	70	70
Tennessee Coal, Iron & R. R.	100	125	125	125	125	125
Texas & Pacific	100	30	30	30	30	30
Third Avenue	100	39	39	39	39	39
Twin City	100	104	104	104	104	104
Union Pacific	1,000	154¾	155	154¾	155	154¾
Do pfd	100	84	84	84	84	84
United Bag & Paper	100	12	12	12	12	12
U. S. Leather	1,000	8¾	9	8¾	9	8¾
Do pfd	1,000	84¾	85	84¾	85	84¾
U. S. Rubber	100	32	32	32	32	32
Do 1st pfd	100	105	105	105	105	105
Do 2d pfd	100	74¾	74¾	74¾	74¾	74¾
U. S. Steel	19,200	50¾	51¾	50¾	51¾	50¾
Do pfd	1,000	114¾	115¾	114¾	115¾	114¾
Utah Copper	1,000	45¾	46¾	45¾	46¾	45¾
Union Pac.	18,600	154¾	155¾	154¾	155¾	154¾
Do pfd	2,700	97	97¾	97	97¾	97
Wabash	100	20	20	20	20	20
Do pfd	100	40	40	40	40	40
Wabash Pittsburg Term.	100	25	25	25	25	25
Do pfd	100	40	40	40	40	40
Western Maryland	100	31	31	31	31	31
Western Union	1,000	64¾	65	64¾	65	64¾
Wheeling & Lake Erie	100	25	25	25	25	25
Do pfd	100	70	70	70	70	70
Wisconsin Central	100	31	31	31	31	31
Do pfd	100	69¾	69¾	69¾	69¾	69¾
Total sales, 1,308,100 shares.						

*Ex. div.
†Ramp cifs.
‡Bid, cifs.

EXPRESS STOCKS.

Adams	161½	United States	229
American	206@218	Wells-Fargo	310@320
Adams			

GOVERNMENT BONDS

	Bid.	Asked.
United States 2s, registered	103¾	104
Do coupon	104	
United States 4s, registered	102¾	103¼
Do coupon	102¾	103¼
Do small	100	
United States 4s, registered	132¾	133
Do coupon	133	
Pan. 2s, registered	102¾	
Do coupon	102¾	

NEW YORK BOND SALES AND QUOTATIONS

$1000 Jap. 4½s	80@80	5000 Int. Pump 5s	100
12000 Do 4½s	80¼	5000 KCFS. M 4s	77¼
4000 Chgo Ter. 4s	102¾	5000 KingsCo El 4s	
20000 Va 3-3s ctfs	67¾	stamped, tax-exempt	
2000 N. Y. City 4s		1000 Lack.-Cedr 5s	101¾
1907	100¼	67000 L. S. M. S. 4s	
12000 Do 4½s 1957	111¾	1931	94@94¾
43000 Do new 4½s		2000 Long Isl. unif	
1917	111¾	4s	94
59000 Jiliu Chal 5s		4000 N. Y. unif 4s	101
	82¾@82¾	2000 Man. Ry. 4s	
27000 Am Ag Chem		stamped	100@100¼
5s	104@104¼	46000 Met. St. Ry.	
2000 Am Ice 6s	75	4s	90@90¾
24000 Am Tel. 7s		5000 Met. St. Ry 2d	81
N. Y.	124@124¾	1000 Met. Dis. 4s	
2000 Ar. Car & Fdy.		city	82
5s	100@100¼	42000 Do 1st ing	
1000 Do 4s	91¾	4s	100@100¾
20000 C. B.-Q. gen 4s		5000 Minn-St. L. 4s	
	100¼@100¾		80¾
76000 Do 4s	99¾@99¾	1000 MK-T 4s	90¾
15000 Do 1st 4s	100	5000 Do 4s	90¾
15000 C. R. I. & P.		5000 Do 4s	90¾
4s	100¼@100¾	1000 Mo. Pac. 4s	94
16000 Do ry 4s	87¾@87¾	20000 Do 5s	99
282000 Do 5s	99¾@99¾	185000 So. Ry. 4s	102¾
15000 Do 4s	78¾@78¾	1000 TexPac 1st	117¾
15000 Colorado Sp. 5s	100	141000 Third Av.	
17000 ColMid 4s	75¾	adj. inc. 4s	40@40¾
5000 Colo. & So. 4s	90	2000 TolSL-W 4s	75¾
24000 Do 4s gen.	88¾@88¾	1000 Tiffin-Del 1st	
20000 Col-Tol Av 1st		4s	109
4s	100¾@100¾	2000 UnderLondon	
6000 Con Gas cv 6s		4s	104¾
	151@154	25000 Do inc. 4s	75
10000 CosTA 4s	104¾	11000 U. P. 4s	104@105¾
1000 D-H. dig 4s	100¾	68000 Do cv 4s	
1000 D-Hig con 4s	99¾		105¾@105¾
20000 Dis Sec 5s	100¾	278000 Do dig 4s	
30000 Erie cv 4s	103¾		94¾@94¾
20000 Do cv 4s	99¾	2000 Tulsa N. R.	
11000 Do 5s	104¾@104¾	5s	82¾
	79¾@79	20000 Un Rails 1st	
8000 Do prior 4s			80@80¾
	84¾@84¾	42000 Utah Sec 5s	80¾
2000 Do 1st cons		2000 Va Chem 5s	100¾
7s	132¾	2000 WabPit 4s	76¾@76¾
2000 Do 5s	88	10000 Do Pitt 1st 4s	94
45000 Gen Elec cv		20000 Do 1st 4s ctfs	
5s	154@155		83¾@83¾
15000 Grand Riv		90000 Do Pitt 2d 4s	
4s	102¾@102¾		70¾@70¾
1000000 IntMet 4½s		20000 WestMd. 4s	80¾
	76¾@77¾	10000 Westinghouse	
85000 Int R. T. cv		cv 6s	114¾@114¾
4s	101¾@101¾	5000 Wheel cv 4s	75¾
13000 Int Paper 5s	99¾@99¾	6000 Do 6s	111¾
10000 Do 5s	100@100¾	2000 Wis Cent 4s	82¾
78000 Irrigation 6½s		6000 Wis Cent 4s	
	92¾		87¾@87¾
Total sales, $6,027,000.			

New York Curb Transactions.

Description.	Sales.	Open.	High.	Low.	Close.
Bay State Gas	500	3	3	2¾	3
Bonte Chg	1,000	1¾	1¾	1¾	1¾
Buffalo Oil	200	2¾	2¾	2¾	2¾
Butte Coalition	100	27¾	27¾	27¾	27¾
Chicago Subway	400	95	95	95	95
Cons Central	17,000	67	67	66	66
Comb. Min	1,000	1 1-16	1 1-16	1 1-16	1 1-16
Davis-Daly	700	2¾	2¾	2¾	2¾
Dom. Copper	200	7	7	7	7
Emma Copper	1,000	12¾	12¾	12¾	12¾
Furnace Creek	1,000	16¾	16¾	16¾	17¾
Giroux	600	6¾	6¾	6¾	6¾
Golden Cross	1,000	1 5-16	1 5-16	1 5-16	1 5-16
Green Cananea	1,000	11¾	11¾	11¾	11¾
Greene Gold	1,600	1¾	1¾	1¾	1¾
Gt. Northern	9,000	71	72	69	71
Hub Trans	100	2¾	2¾	2¾	2¾
Mizner	2,000	2¾	2¾	2¾	2¾
Mines of Am	1,000	1¾	1¾	1 13-16	1¾
Miami	1,000	18¾	18¾	18¾	18¾
McKinley D.	1,000	1.00	1.00	1.00	1.00
Nev. Hill Min.	500	1	1	1	1
Nev. & Mex.	100	1¾	1¾	1¾	1¾
Nev.-Utah	500	9-16	9-16	9-16	9-16
North Butte M.	1,000	31¾	31¾	31¾	31¾
Nipissing	1,000	5	5	5	5
Nev. Cons.	2,400	20¾	20¾	20¾	20¾
Ophir Hill	500	4	4	4	4
Old Hundred	4,000	1	1	1	1
Orphan	300	1¾	1¾	1¾	1¾
Silver Queen	1,700	1.00	1.00	1.00	1.00
Standard Oil	100	675	675	675	675
Sup. & Pitts	300	15¾	15¾	15¾	15¾
Tonopah Mining	300	7 5-16	7 5-16	7 1-16	7¼
Tonopah Min.	200	1 1-16	1 1-16	1 1-16	1 1-16
Tri-Bullion	2,000	10 1-16	10 1-16	10 1-16	10 1-16
Trinity	100	19¾	19¾	19¾	19¾
United Copper	7,600	12¾	12¾	12¾	12¾
Yukon	1,000	4¾	4¾	4 15-16	4 15-16

BID AND ASKED PRICES.

	Bid.	Asked.
Amalgam. Writing Paper		1¾
Do pfd		20
American Tobacco	300	305
Central Refining	5¾	6
Consolidated Kanawha		1
Douglas Copper	6	
George Lindsay	2	3
Gold Hill Copper	¾	¾
Greene Gold & Silver	6¾	7
Do pfd	¾	¾
Havana Tobacco	6¾	11¾
Do pfd	18	32
International Salt	19	20
Mitchell Mining	¾	¾
Rose Mining	2	4
Union Copper pfd	30	35
Western Ice	¾	¾
White Knob Copper	¾	¾
Bailey	13	16
Cobalt	20	21
Do pfd	100	102
Penn-Ariz	13	22

IN THE FOREIGN STOCK MARKET.

LONDON, Nov. 16.—Money was dearer and in restricted supply on the market today owing to the payment of treasury bills. Discounts were quiet. The $2,500,000 in gold available were secured for Paris. Dealings on the stock exchange commenced the week dull and uninteresting. The latest news of the Balkan situation had an unsettling effect and Paris sold foreigners and Kaffirs while the lack of support caused a dropping in British securities.

LONDON CLOSING STOCKS.

Cons. for money	84 5-16	Mo., Kan. & Texas	25¾
Cons. for acct.	84¾	N. Y. Central	102¾
Anaconda	26¾	Nort. S. Western	87¾
Atchison	96¾	Do pfd	88
Do pfd	102	Ontario & Western	40¾
Balt. & Ohio	110¾	Pennsylvania	60¾
Can. Pacific	158	Rand Mines	6¾
Ches. & Ohio	47¾	Reading	27¾
Ch. Gt. West.	14¾	Southern Ry.	26¾
Chi., Mil. & St. P.	132¾	Do pfd	61¾
De Beers	17¾	South. Pacific	119¾
Den. & Rio Grande	19¾	Union Pacific	156¾
Do pfd	43¾	Do pfd	93¾
Erie	29¾	U. S. Steel	50¾
Do 1st pfd	46¾	Do pfd	116¾
Do 2d pfd	38¾	Wabash	20¾
Grand Trunk	12¾	Do pfd	40¾
Ill. Central	153¾	Spanish Fours	83¾
Louis & Nash.	142	Mexican Consols	80¾

Bar silver quiet; 23 5-16d per ounce. Money 1@1½ per cent. The rate of discount in the open market for short bills is 2@2½ per cent. The rate of discount in the open market for three months' bills is 2¾@2 5-16 per cent.

BERLIN, Nov. 16.—Trading on the bourse today was quiet and prices were firm. Exchange on London 20 marks 40 pfennigs for checks. Discount rates, short bills 1¾ per cent; three months' bills 2¼ per cent. The weekly statement of the Imperial bank of Germany shows the following changes:

	Increase or decrease.
Cash in hand	$2,500,000
Gold	*10,000,000
Discounts	*10,000,000
Treasury bills	*10,000,000
Notes in circulation	*2,000,000
Reserve	*7,410,000

*Decrease.

PARIS, Nov. 16.—Prices on the bourse today opened lower on the Austro-Servian situation, but became firmer towards the close. Three per cent rentes 86 francs 65 centimes for the account. Exchange on London 25 francs 30 centimes for checks.

CHICAGO STOCKS ARE ACTIVE

Trading on the Local Exchange Reported Best in Years.

CONFIDENCE IN THE FUTURE.

Feeling Prevails That City Administration Is Conservative.

Chicago securities are proving of great interest to local investors. For some time the market has been broad and the buying good. Yesterday the general list was bought, and prices were steady.

Since the actual settlement of the street railroad question and the issuance of the securities of the Chicago Railways company trading on the local exchange has been the best in years. The street railroad stocks and the uncertainty over franchise matters appeared to affect practically everything on the list. But now that this uncertainty no longer exists general favor is being extended to Chicago stocks and bonds.

There is a feeling that the present city administration is a business one and that corporation matters will be treated from a conservative viewpoint; and instead of continued agitation against public service corporations there is peace and confidence, followed naturally by investment buying. Even the disclosures in connection with A. Booth & Co. were not sufficient to more than temporarily affect the improved sentiment which already had appeared. So far as influencing investments, the Booth matter is apparently forgotten.

Can Shares Stimulate Interest.

The advance in American Can shares also has stimulated interest. These stocks are widely held in Chicago and the fact of their present high level suggests that other shares sympathize with them. Street's Stable Car issues have been steadily purchased at good quotations. Chicago Railways certificates have as a whole been the favorites in the stock list.

Boxboard preferred was active yesterday. The books are closed in connection with the reorganization plan. The stock in the new company, however, has all been underwritten.

Local bonds, with the exception of elevated railroad issues, were in good demand, and have been for several weeks. Most of the issues have advanced to the level at which they were quoted before the panic.

Iowa Central's Year.

The full pamphlet report of the Iowa Central for the fiscal year ended June 30, 1908, has been issued. It shows $215,198 profits for the year, being equal to 8.70 per cent on the preferred stock, although no dividends are being paid.

The operating revenue for the year decreased 4.14 per cent, due to the enactment of laws by the states of Iowa and Illinois in July, 1907, which reduced the rates for both freight and passenger transportation, and also to the financial and business depression existing during the latter half of the fiscal year. There was an increase in miscellaneous revenue due to a change in the classification of revenues prescribed by the interstate commerce commission.

The total number of passengers carried was 600,217, and increase of 192,979, or 26.17 per cent over the previous year. While the number of passengers increased there was a decrease in the revenue from this traffic of $60,622, or 7.50 per cent, due to the reduction in passenger rates from 3 to 2 cents per mile.

There was a decrease of $124,511, or 4.08 per cent, in the revenue from freight traffic, due to a decrease in the average rate per ton mile of 5.78 per cent and to a decrease of 3.81 per cent in the number of freight tons carried. The financial and commercial depression prevailing during the last six months of the fiscal year and the failure of crops along the company's lines resulted in less movement of most classes of tonnage, particularly in commodities from which high rates of transportation are received.

The general income account and balance sheet follow:

INCOME ACCOUNT.

	June 30, 1908.	June 30, 1907.	Increase.	Per cent.
Revenues:				
Passenger	$ 475,347	$ 535,969	$ 60,622	7.50
Freight	2,913,128	3,037,639	124,511	4.08
Express	38,788	41,212	2,424	5.88
Freight	2,542,138	2,542,138		1.49
Miscellaneous	92,078	67,011	248.33	
Total	$6,061,479	$6,224,079	$ 162,600	2.61
Operating expenses	5,488,583	5,687,082	198,499	3.49
Revenues over operating expenses	$ 572,896	$537,397	*$ 35,499	6.61

*Increase.

Revenues over operating expenses		$ 572,896
Additional income:		
Interest from investments	$171,928	
Rentals	2,000	
Miscellaneous receipts	2,348	
Adjustment of old accounts	6,115	
		184,379
Total receipts		$1,057,765
Deduct for:		
Taxes	$ 86,642	
Rentals	22,800	
Interest on funded debt	690,000	
Interest, discount and exchange	88,302	
Depreciation prior to July 1, 1907, on equipment vacated	3,765	
		842,501
Leaving a surplus for the year of		$ 215,264
Surplus June 30, 1907		2,022,806
Total surplus, June 30, 1908		$2,238,107

BALANCE SHEET.

ASSETS.

Cost of road and equipment	$28,705,825	
Iowa Central and Western Ry. Co.—Cedar Rapids bridge	800,000	
Cost of Mississippi River bridge	321,000	
		$27,583,825
First and refunding 4% bonds	$ 1,481,000	
Investment in coal mines, coal lands and mineral rights	719,779	
Cash	450,000	
Agents and conductors	87,000	
U. S. P. O. department	12,000	
Individuals and companies	287,000	
Interest accrued on bonds owned	21,000	
Material, fuel, and other supplies	302,401	
		3,130,079
Total		$30,977,581

LIABILITIES.

Common stock	$ 8,324,600	
Preferred, noncumulative stock	8,074,771	
		$14,199,374
First mortgage 5% bonds	$ 7,650,584	
First and refunding mortgage 4% bonds	5,487,000	
		13,137,584
		$27,336,749
Interest accrued to June 30, 1908, not due	$ 103,032	
Interest coupons due, but unpaid	6,038	
Bills payable	450,000	
Audited vouchers	137,270	
Audited payrolls	85,403	
Repair estimates to June 30, 1908, but not due	72,000	
		767,311
Unadjusted accounts	$ 29,914	
Rolling stock, replacement fund	125,408	
		155,412
Balance from profit and loss, No. 2		2,738,107
Total		$30,977,581

Dividends Declared.

The Standard Oil company of New Jersey has declared a dividend for the quarter of $10 a share. The same amount was declared at this time last year.

The Kansas City Railway and Light company declared the usual quarterly dividends of 1¼ per cent on the preferred stock, payable Dec. 1 to stock of record Nov. 20.

Money and Exchange.

Money in Chicago remains steady at 4@5 per cent on commercial paper and local collateral loans, and 4½@5 per cent on loans over the counter.

Foreign exchange was steady yesterday at the following quotations:

Sterling—	Demand.	Sixty days.
Actual	486¼	483¾
Commercial	486¼	483¾
Paris francs—		
Actual	516¼	519¾
Commercial	517¾	
German marks—		
Actual	95	94 13-16
Commercial	94¾	94 5-16

New York exchange sold in Chicago yesterday at 10c premium before and 5c premium after clearings.

Bank clearings in Chicago yesterday were $46,193,022.

Financial News Notes.

After several months of idleness the wire and wire nail mill of the American Steel and Wire company at Sharon, Pa., resumed operations yesterday.

At the New York Metal exchange lake and electrolytic copper was reduced ⅛c in the bid and asked prices.

The annual meeting of the stockholders of the North Shore Electric will be held Nov. 21. Earnings, it is said, will show an improvement over the previous year.

The American Sugar Refining company and H. H. Howell, Son & Co. advanced prices for refined sugar 10 points to 4.9c net, less 1 per cent for cash. The Federal Sugar Refining company, on the other hand, reduced its prices 5 points to 4.6 cents.

It is announced that the Illinois Central $30,000,000 bonds were subscribed for to the extent of $900,000,000 by banking interests.

New York and Erie Coupons.

J. P. Morgan & Co. announce they will purchase at par in cash up to Nov. 30 the coupons falling due Dec. 1 on the New York and Erie Railroad company's first mortgage 4 per cent bonds, and the Buffalo, New York and Erie Railroad company's 7 per cent bonds.

Quick Circulation Retirement.

The treasury department announces that $8,873,000 has been retired from circulation by those national banks holding the one year 2 per cent certificates.

The following were the sales on the Chicago stock exchange yesterday:

	Shares.	Open.	High.	Low.	Close.
American Can	100	7¾	7¾	7¾	7¾
Do pfd	200	87¾	88	87¾	88
Am. Radiator pfd	100	137	137	137	137
Am. Shipbuilding	100	67¾	68	67¾	68
Booth & Co.	100	7¾	7¾	7¾	7¾
Do pfd	100	40	40	40	40
Chicago Dock	8	840¾	840¾	840¾	840¾
Chi. Edison, Tech.	20	202¾	202¾	202¾	202¾
Chi. Elev. Ser. 3	10	202¾	202¾	202¾	202¾
Do 4	10	202¾	202¾	202¾	202¾
Chi. Subway	100	100¾	100¾	100¾	100¾
Chi. T. & T.	200	114¾	114¾	114¾	114¾
Chi. T. & Trust	10	114	114	114	114
Com. Edison	180	154¾	154¾	154¾	154¾
Diamond Match	20	128	128	128	128
Illinois Brick	200	19	19	19	19

INDEX TO CLASSIFIED ADVERTISEMENTS.

ACCOUNTANTS	Col. 6, page 17
ART AND ANTIQUES	Col. 1, page 16
AUCTION SALES	Col. 8, page 17
BANKING	Col. 1, page 17
BARBER AND HAIR GOODS	Col. 1, page 16
BUILDING MATERIAL	Col. 8, page 17
BUSINESS PERSONALS	Col. 6, page 16
" " "	Col. 7, page 14
" " "	Col. 8, page 17
CALLING CARDS	Col. 1, page 16
CHARTERED CARLOAD, ETC.	Col. 1, page 16
CLEANING, ETC.	Col. 6, page 17
CLEANING CHANGES	Col. 6, page 17
" " "	Col. 8, page 17
COOKING AND LODGING	Col. 6, page 16
" " "	Col. 8, page 16
COAL WANTED	Col. 6, page 15
CANNAS, EDDAMS, ETC.	Col. 1, page 16
CANDIES AND CHEWING GUM	Col. 7, page 16
CLOTHING	Col. 8, page 18
CLUB MEMBERSHIP	Col. 8, page 14
COATED CLOTHING	Col. 7, page 14
CLEANING, DYEING, ETC.	Col. 7, page 14
CLEANING, FUR, ETC.	Col. 7, page 14
CUTTING SCHOOLS	Col. 8, page 17
DOGS, BIRDS, AND POULTRY	Col. 8, page 14
DRESSMAKING AND MILLINERY	Col. 8, page 14
DETECTIVE AGENCIES	Col. 8, page 14
ELECTRIC SIGNS	Col. 6, page 16
FOR SALE	Col. 7, page 14
FINANCIAL	Col. 1, page 17
FURNACE FOR WARDING	Col. 8, page 14
FURNACE AND STEAM HEATING	Col. 8, page 14
HELP WANTED—MALE	Col. 3, page 14
" " "	Col. 3, page 14
" " "	Col. 4, page 14
HELP WANTED—FEMALE	Col. 6, page 14
" " "	Col. 8, page 14
HOUSEHOLD GOODS	Col. 7, page 14
HOTELS	Col. 4, page 14
HORSES AND CARRIAGES	Col. 8, page 14
INSTRUCTION	Col. 3, page 14
LAWYERS	Col. 1, page 16
LOANS ON GOLD	Col. 1, page 16
LOANS MANUFACTURING	Col. 1, page 16
LOAN INSURANCE LOANS	Col. 7, page 16
LOST AND FOUND	Col. 6, page 16
MACHINERY	Col. 8, page 17
MILLINERY AND DRESSMAKING	Col. 8, page 14
MIMEOGRAPHING & CIRCULARS	Col. 1, page 17
MINES AND MINING	Col. 8, page 17
MONEY WANTED	Col. 3, page 13
MUSICAL INSTRUMENTS	Col. 4, page 17
MUSICAL AND DRAMATIC	Col. 3, page 17
MISCELLANEOUS	Col. 6, page 17
OPTICIANS	Col. 1, page 16
PATENTS—PATENT ATTORNEYS	Col. 1, page 16
PARTNERS WANTED	Col. 8, page 17
PRINTING	Col. 8, page 17
PRINTING MATERIAL	Col. 8, page 17
PLUMBERS' SUPPLIES	Col. 8, page 17
PERSONAL	Col. 6, page 14
PERSONAL PROPERTY LOANS	Col. 1, page 16
REAL ESTATE—CITY	Col. 8, page 18
REAL ESTATE—SOUTH SIDE	Col. 8, page 18
REAL ESTATE—WEST SIDE	Col. 8, page 18
REAL ESTATE—NORTH SIDE	Col. 8, page 18
REAL ESTATE—NORTHWEST	Col. 8, page 18
REAL ESTATE—MFG. PROPERTY	Col. 8, page 18
REAL ESTATE—SUB'N—SOUTH	Col. 8, page 18
REAL ESTATE—SUB'N—WEST	Col. 8, page 18
REAL ESTATE—SUB'N—NORTH	Col. 8, page 18
REAL ESTATE—LAKE FR., AUSTIN	Col. 8, page 18
REAL ESTATE—GARY, TOLLEST'N	Col. 8, page 18
REAL ESTATE—SUMMER RES'TS	Col. 8, page 18
REAL ESTATE—WINTER RES'TS	Col. 8, page 18
REAL ESTATE—OTHER CITIES	Col. 8, page 18
REAL ESTATE—FARM LANDS	Col. 8, page 18
" " "	Col. 8, page 18
REAL ESTATE—COUNTRY	Col. 8, page 18
REAL ESTATE—FRUIT LANDS	Col. 8, page 18
REAL ESTATE—MEXICAN LANDS	Col. 8, page 18
REAL ESTATE WANTED	Col. 8, page 18
" " "	Col. 8, page 18
REAL ESTATE TO EXCHANGE	Col. 8, page 18
REAL ESTATE LOANS	Col. 6, page 16
RAILROAD TIME TABLES	Col. 7, page 17
STEAMSHIP LINES	Col. 8, page 17
" " "	Col. 8, page 18
SITUATIONS WANTED—MALE	Col. 8, page 12
" " "	Col. 8, page 13
" " "	Col. 8, page 13
" " "	Col. 8, page 13
SITUATIONS WANTED—FEMALE	Col. 8, page 13
" " "	Col. 7, page 13
" " "	Col. 7, page 14
" " "	Col. 8, page 14
SHORE AND OFFICE FIXTURES	Col. 1, page 16
SALARY LOANS	Col. 8, page 17
STOCKS AND BONDS	Col. 7, page 16
SAFES	Col. 8, page 17
STORAGE MACHINES	Col. 8, page 17
TO LOAN	Col. 6, page 16
TO LEASE	Col. 6, page 16
TO RENT—ROOMS	Col. 1, page 16
" " "	Col. 8, page 15
" " "	Col. 8, page 15
TO RENT—HOUSEKEEPING ROOMS	Col. 8, page 15
" " "	Col. 8, page 15
TO RENT—HOUSES	Col. 8, page 15
" " "	Col. 8, page 15
TO RENT—FURNISHED HOUSES	Col. 8, page 15
TO RENT—FLATS	Col. 8, page 15
" " "	Col. 8, page 15
TO RENT—FURNISHED FLATS	Col. 8, page 15
TO RENT—OFFICES	Col. 7, page 15
TO RENT—LOGGIA AND LOFTS	Col. 7, page 15
TO RENT—MFG. PROPERTY	Col. 7, page 15
TO RENT—STORES	Col. 6, page 15
" " "	Col. 7, page 15
TO RENT—BUILDINGS	Col. 7, page 15
TO RENT—HOTELS	Col. 7, page 15
TO RENT—HALLS	Col. 7, page 15
TO RENT—MISCELLANEOUS	Col. 1, page 16
TRADE SCHOOLS	Col. 6, page 16
TALKING MACHINES	Col. 7, page 14
TRUNKS, ETC.	Col. 7, page 16
TYPEWRITERS AND SUPPLIES	Col. 1, page 16
TYPEWRITING & TRANSLATION	Col. 1, page 16
WANTED—ROOMS	Col. 8, page 15
WANTED—HOUSES	Col. 8, page 15
WANTED—FLATS	Col. 8, page 15
WATCHES, JEWELRY, ETC.	Col. 1, page 16

DEATHS.

BAKER—Margaret Banks, sister of John. Funeral Wednesday, at 9 a. m., from 2902 Parnell-av., to St. Vincent church, thence by carriage to Mount Olivet.

BARTLEY—Catherine Bradley, nee Saumon, Nov. 16, 1908, mother of Austin, 2652 N. Branch-st. Funeral Tuesday, at 9:30 a. m., to Immaculate Conception church, carriages to Mount Carmel.

BREFIELD—Maria Caufield, sister of Patrick, at 111 W. 42d-pl. Native of Bally Haunis, County Cork, Ireland. Funeral notice later.

BUTTERS—Ernest Lyman Corthell, in his 72d year, brother of John L. Corthell. Monday morning, of Bright's disease. Funeral Wednesday morning, 10 o'clock, from 2015 Michigan-av. Burial private.

DAVIS—George M. Davis, at Morrill, Tex., Nov. 14, 1908, husband of Henrietta Davis and father of Edgar and George Davis. Funeral Nov. 19, from residence, 123 S. Central-av., Austin, at 2 p. m.

EISMANN—Lillian Eismann, daughter of Fred and Anna Eismann, nee Lechhardt. Funeral Wednesday, from 6112 Ashland-av., at 10 a. m., by carriage to Oakridge cemetery.

FAGAN—Terrence Fagan, husband of Annie, nee Ryan. Funeral Tuesday, Nov. 17, from 1181 Hibbard-av., to St. Charles' church. Friends, relatives and Elgin train to Mount Carmel, from Western-av. station. Ottawa, Canada, papers please copy.

FRIEDLANDER—Isidore Friedlander, age 42 years, beloved husband of Marie Friedlander, son of Pauline, and father of Leonard, Hattie, and Mrs. Hermann Tesdy. Nov. 17, 12 noon, from late residence, 611 W. Van Buren-st., to Waldheim.

GRAMBERG—Anna Catherine Gramberg, aged 69 years 9 months, beloved wife of Charles J. Gramberg. Funeral Wednesday, Nov. 18, 1908, at 2 p. m., from 2613 W. Kinzie-st. Interment Rosehill.

GRINWOLD—Henry F. Grinwold. The remains of Henry F. Grinwold, late of San Diego, Cal., will be interred on Tuesday, Nov. 17, at Rosehill. Notice in the cemetery chapel at 3 p. m. Connecting train leaves Northwestern station at 2:45 p. m.

HANSEN—Wilhelmine C. Hansen, nee Bartholdy, beloved wife of C. O. Hansen. Funeral Wednesday, at Graceland, 1 p. m., from chapel, 347 N. Clark-st. Burial private. No flowers.

HARRIS—Rachel Harris, aged 76 years, mother of Mrs. Minnie Harris Lowenberg, Mrs. Sarah Harris Levy, James Harris, Mark S. Harris, and Lee Harris. Nov. 16, 10 a. m. Funeral, Wednesday, at 1 p. m., from late residence, 4115 Lake-av. Interment, Free Sons' cemetery, Waldheim.

HOWE—Emma Lenerts Lener Lack, beloved wife of Charles, and fond mother of John and Helen, daughter of the late Nicholas and Catherine Lenerts, sister of William and Catherine Lenerts, wife of John P. Schmitz, and Mrs. Harry S. Howe. Funeral Wednesday, Nov. 18, at 9 a. m., from her late residence, 1478 Belmont-av., to Our Lady of Good Council church, thence by carriage to St. Boniface cemetery. Member of Court No. 44, W. O. W.

HULAN—Alexander D. McLean, age 60 years 10 months. Funeral Wednesday, Nov. 18, at 1:30 p. m., from Home for Incurables. Carriages to City Hall, thence by train to Rosehill.

JONES—Mrs. Henry Irving Miller, at the Rev. Funeral services at Richmond, Ind., Monday afternoon.

KEEFE—Nov. 16, Sidney C. Moss, beloved son of Jennie and Elizabeth Moss. Aged 40 years. Funeral from his late residence, 64 Walnut-st., Tuesday, Nov. 17, at 10:45 a. m. Interment at Joliet, City.

KIRK—Bertha Morris, nee Gumpel, aged 61 years, beloved wife of Joseph Morris, mother of Mrs. Henry David and Drs. and Mrs. Minnie Kirk. Funeral Tuesday, Nov. 17, at 10 a. m., from 3000 Calumet-av., to Waldheim. Chicago and New York papers please copy.

DEATHS.

POWELL—Rosalba Powell, nee Schram, beloved wife of Mason, mother of Paul, George, Victoria, and Joseph. Funeral Tuesday, Nov. 17, at 11 a. m., from late residence, 4831 Vincennes-av., carriages to Graceland. San Francisco and New York papers please copy.

ROEDER—John Roeder, dearly beloved husband of Frances, nee Bidot, and father of John, Archibald, and son of Margretha and late John C., brother of Josephina, Margretha, Joseph, Rosa, Louis, and William. Funeral Wednesday, at 9 a. m., from late residence, 400 S. 45th-av., to Holy Ghost's church, where high mass will be celebrated. Thence to Mt. Emblem cemetery.

SCHERERING—Fred Scherering, at his home, 3402 Lake-av., Nov. 16, 1908, at 12 m., aged 58 years, beloved husband of Katherine Scherering, stepfather of William, Joseph Hunter and Mrs. A. Woerts, father of Mrs. M. L. Vitto, Mrs. Joseph Mackert, Larry, and Gustav Scherering. Funeral Wednesday, Nov. 18, 1908, at 10 a. m., to St. Thomas' church, requiem high mass. Interment, St. Mary's cemetery.

SHOTWELL—Cassius Shotwell, aged 68 years, Nov. 16, at his residence, 642 W. 63d-st., beloved husband of Virginia D. Shotwell and father of James E., George H., Cassius Jr., and Julia Shotwell Kimball. Funeral notice later. Cincinnati papers please copy.

WALT—Clara Conant Long Walt, wife of Horatio L. Walt, at 4 p. m., on Nov. 16, 1908, aged 69 years. Funeral Wednesday, Nov. 18, 1908, at 3 p. m., from the residence, 5618 Madison-av.

WALT—William Walter Walt, on Nov. 16, at residence, 806 W. Harrison-st., dearly beloved husband of Mary Tubman Walt. Funeral services Tuesday, Nov. 17, at 2:30 p. m., at Fairlawn chapel, 522 Ogden-av. Interment at Forest Home.

OFFICIAL WEATHER FORECAST.

OFFICE OF CHIEF OF WEATHER BUREAU, Washington, D. C., Nov. 16.—Forecast:

Illinois—Fair Tuesday, warmer in north portion. Wednesday fair, light to fresh winds, mostly southwest.

Ohio—Fair Tuesday, except snow flurries in northeast portion. Wednesday fair, warmer, fresh west to northwest winds.

Lower Michigan—Fair in east, snow flurries in west portion Tuesday. Wednesday fair, light to fresh west to south winds.

Upper Michigan—Fair in south, local snows in north portion Tuesday. Wednesday rain or snow and warmer, light to fresh west to south winds.

North Dakota—Partly cloudy Tuesday, warmer in north and east portions, rain or snow and colder at night or Wednesday.

South Dakota—Fair Tuesday, warmer in west portion. Wednesday partly cloudy, cooler by night.

Nebraska and Kansas—Fair Tuesday and Wednesday.

Indiana—Fair, warmer Tuesday. Wednesday fair, light to fresh west winds, becoming variable.

Wisconsin—Fair, warmer Tuesday. Wednesday increasing cloudiness, light to fresh southwest to south winds.

Minnesota—Fair, warmer Tuesday. Wednesday rain or snow, with colder in northwest portion, light to fresh south winds.

Iowa—Fair Tuesday, warmer in central and east portions. Wednesday fair.

Missouri—Fair Tuesday and Wednesday.

Place of observation.	Temperature.		Wind.		Weather.
Time taken: Nov. 16, 7 p. m.	High.	Low.	Direction.	Velocity.	
Abilene	36	26	S.W.	....	Fair
Albany	30	24	S.W.	....	Fair
Alpena	32	28	N.W.	Tr.	Cl'dy
Atlanta	46	42	N.W.	....	Clear
Atlantic City	44	40	N.W.	....	Clear
Baker City	48	32	S.E.	....	Cl'dy
Battleford	30	22	....	....	Fair
Bismarck	44	30	N.W.	....	Cl'dy
Boise	50	28	N.W.	....	Cl'dy
Boston	40	34	S.W.	....	Cl'dy
Buffalo	36	32	S.	.01	Clear
Cairo	52	48	S.	....	Clear
Calgary	34	30	W.	....	Fair
Charleston	54	50	S.E.	....	Clear
Charlotte	48	44	N.W.	....	Clear
Cheyenne	46	42	N.W.	....	Clear
Chicago	36	34	W.	Tr.	Clear
Cincinnati	46	36	S.	....	Clear
Cleveland	38	34	S.W.	.06	Snow
Concordia	52	32	S.W.	....	Clear
Davenport	40	34	S.W.	....	Clear
Denver	52	34	S.W.	....	Clear
Des Moines	42	34	S.W.	....	Clear
Detroit	38	32	S.W.	.01	Clear
Devil's Lake	32	28	W.	....	Clear
Dodge	52	38	S.W.	....	Clear
Dubuque	42	36	S.W.	Tr.	Clear
Duluth	32	30	S.W.	Tr.	Clear
El Paso	58	52	S.E.	....	Cl'dy
Edmonton	50	....	....	....	Fair
Escanaba	34	30	W.	Tr.	Clear
Galveston	58	52	E.	....	Clear
Grand Haven	30	30	N.W.	.08	Snow
Grand Rapids	34	32	N.W.	....	Clear
Green Bay	34	32	N.W.	Tr.	Clear
Havre	54	40	S.W.	....	Cl'dy
Helena	42	42	N.W.	....	Cl'dy
Huron	44	32	S.W.	....	Fair
Indianapolis	38	36	S.W.	....	Clear
Jacksonville	70	60	S.W.	....	Clear
Kansas City	50	34	S.	....	Cl'dy
Lander	38	34	S.W.	....	Clear
Little Rock	58	52	W.	....	Cl'dy
Los Angeles	70	52	W.	....	Clear
Madison	36	32	S.W.	Tr.	Clear
Marquette	34	28	S.W.	.01	Clear
Memphis	54	48	N.W.	....	Clear
Medicine Hat	34	30	W.	....	Cl'dy
Milwaukee	38	30	W.	Tr.	Cl'dy
Minnedosa	32	26	....	....	Clear
Montgomery	62	60	N.W.	....	Clear
Montreal	32	24	S.W.	.28	Snow
Nashville	52	44	N.	....	Clear
Nashville	48	38	N.	....	Clear
New Orleans	66	62	W.	....	Clear
New York City	42	38	S.	....	Clear
Norfolk	56	52	S.W.	....	Clear
North Platte	44	42	S.W.	....	Clear
Oklahoma	62	60	S.	....	Clear
Omaha	48	34	S.W.	....	Clear
Oswego	42	34	S.W.	.06	Snow
Pateline	40	36	S.W.	....	Clear
Parkersburg	50	46	S.W.	....	Fair
Peoria	38	34	W.	....	Clear
Philadelphia	42	38	S.W.	....	Clear
Pittsburg	42	36	N.W.	Tr.	Cl'dy
Portland	52	50	N.W.	....	Cl'dy
Pueblo	52	46	W.	....	Clear
Qu'Appelle	32	26	W.	....	Clear
Rapid City	44	40	W.	....	Fair
San Francisco	54	46	W.	....	Clear
St. Louis	46	44	W.	....	Cl'dy
St. Paul	36	32	S.W.	....	Clear
Salt Lake City	48	36	N.E.	....	Clear
San Antonio	62	62	S.E.	....	Cl'dy
San Diego	72	54	W.	....	Clear
Sault Ste. Marie	30	28	N.W.	.04	Cl'dy
Springfield, Ill	38	42	S.W.	....	Clear
Springfield, Mo	52	46	S.W.	....	Clear
Tacoma	52	44	S.W.	.24	Cl'dy
Vicksburg	66	64	W.	....	Clear
Washington	46	40	S.E.	....	Clear
White River	14	16	S.W.	.02	Cl'dy
Wichita	62	48	S.W.	....	Clear
Williston	36	32	....	....	Fair
Winnipeg	16	20	....	....	Clear
Yellowstone Park	28	42	S.W.	....	Cl'dy

WEATHER IN CHICAGO.

The temperature as observed by L. Manasse, optician, 88 Madison street, the Tribune building, was as follows: Yesterday—6 a. m., 30; 7 a. m., 30; 10 a. m., 30; 12 m., 30; 2 p. m., 31; 3 p. m., 35; 6 p. m., 34. Barometer—8 a. m., 29.44; 6 p. m., 29.55.

OFFICIAL DEATH RECORD.

THE FOLLOWING BURIAL PERMITS WERE issued yesterday by the Board of Health:

Anderson, Baris, 70; 88 Allen-pl., Nov. 15.
Ashton, Frederick, 1 day; 1324 Wilcox-av., Nov. 14.
Allen, Franklin M., 17; 1112 Ashland-av., Nov. 15.
Bukala, Joseph, 13 days; 1526 W. 49th-st., Nov. 15.
Bregenser, Margaretha, 50; 208 Mohawk-st., Nov. 15.
Donahue, James, 21; 1040 Taylor-st., Nov. 15.
Dukes, Hazell, 58; 684 Carroll-av., Nov. 14.
Eismann, Lillian, 7; 6112 Ashland-av., Nov. 15.
Fuhs, John, 75; 1426 Wrightwood-av., Nov. 15.
Fleck, Ludwig, 2 days; 220 Wells-st., Nov. 15.
Fanning, Robert, 22; 15 Alexander-st., Nov. 15.
Hoenig, Joseph, 10 months; 164 Dawson-st., Nov. 14.
Hillman, Jane, 45; 2611 Armour-av., Nov. 14.
Helfer, Harlan, 4 days; 37 N. Paulina-st., Nov. 15.
Humbutel, Eileen, 2 months; 775 Southport-av., Nov. 14.
Jones, Austin, 67; Presbyterian hospital, Nov. 15.
Kallrirt, Bertha, 36; 80 Howe-st., Nov. 15.
Kwiatkowski, Joseph, 4; 4707 Latin-st., Nov. 15.
Lyons, Clemens, 1; 1112 Ashland-av., Nov. 15.
Lecour, William, 48; 246 Orleans-st., Nov. 15.
Le Bold, Joseph N., 67; 2073 Lexington-av., Nov. 14.
Marchanti, Maria, 41; 108 W. Illinois-st., Nov. 15.
Mortensen, Michael, 68; 42 Willis-st., Nov. 13.
Murkin, John, 36; 82 Fullerton-av., Nov. 15.
Matson, Andrew, 50; Dr. Price's hospital, Nov. 15.
Maslanka, Frank, 10 days; 117 Sangamon-st., Nov. 15.
Nunz, Josephine, 1; 3042 Broad-st., Nov. 14.
Pfeifer, Leon, 2; 1758 Fifth-av., Nov. 15.
Prayborski, Wanda, 5; 1614 Jackson-av., Nov. 15.
Powers, Marian E., 2; 101 44th-st., Nov. 14.
Perelli, Daniel, 40; 208 Fairchild-st., Nov. 15.
Palmer, Anna, 40; 122 Bloomingdale-road, Nov. 15.
Powell, Rosa, 36; 4631 Vincennes-av., Nov. 14.
Pulaski, Joseph, 36; 1090 Fowler-av., Nov. 14.
Quigley, Mary, 22; 157 114th-pl., Nov. 15.
Rund, Albert E., 18; 294 Thomas-st., Nov. 14.
Sharowski, Wilhelm, 46; 627 Cassil-av., Nov. 15.
Speight, Ella M., 29; 290 Lawndale-av., Nov. 15.
Shepard, Belle, 51; 2619 Indiana-av., Nov. 14.
Supinger, Nora E., 21; 1068 Wrightwood-av., Nov. 14.
Stiasiff, Ludwig, 41; 18 De Koven-st., Nov. 14.
Schaefer, Henry, 64; 1090 Barry-av., Nov. 15.
Stipek, John, 46; 1090 Fowler-av., Nov. 14.
Tebo, Julia, 46; 4456 La Salle-st., Nov. 14.
Wiznowski, Rosina, 67; 61 Elburn-av., Nov. 14.
Young, Albert, 4; 243 W. Blackhawk-st., Nov. 14.

FOREIGN MAIL SCHEDULE.

FOREIGN MAILS WILL CLOSE AT CHICAGO postoffice as follows:

For Switzerland, Spain, Portugal, Egypt, Turkey, Greece, British India, Roumania, Belgium, and Africa, 4:45 p. m.
For Cuba, 9:30 p. m.
For Alaska, 9 p. m.
For Jamaica, West Indies, 12 p. m.
For Manitoba, British Columbia, and Northwest Territory, 9 p. m.
For Austria, Denmark, France, Germany, Great Britain, Ireland, Italy, Netherlands, Norway, Russia, and Sweden, by S. S. Oceanic, Tuesday, Nov. 17, 1:30 p. m.
For Tahiti and Marquesas isle, via San Francisco, by S. S. Mariposa, Wednesday, Nov. 18, 9 p. m.
For Hawaii, via Seattle, by S. S. Alaskan, Wednesday, Nov. 18, 9 p. m.
For Hawaii, also specially addressed correspondence for and via China and Japan, via San Francisco, by S. S. Asia, Friday, Nov. 20, 9 p. m.
For Japan, China, Corea, and Philippines, via Seattle, by S. S. Minnesota, Friday, Nov. 20, 9 p. m.
For Austria, Denmark, France, Germany, Italy, Netherlands, Norway, Russia, and Sweden, by S. S. La Savoie, Tuesday, Nov. 24, 1:30 p. m.
For Australia, New Zealand (except Parcels Post), New Caledonia, and Fiji islands, via Seattle, Wash., and Victoria, B. C., by S. S. Moana, Monday, Nov. 30, 9 p. m.

D. A. CAMPBELL, Postmaster.

UNDERTAKERS.

PEOPLE DIFFER AS TO PRESIDENT, BUT the general opinion is that POSTLEWAIT is Chicago's best undertaker.

J. WHITTIER BURNUM [30 YEARS WITH THE late C. H. Jordan, undertaker], 1722 Wabash-av. Tel. Calumet 1284.

CEMETERIES.

FOR SALE—CHEAP—MUST SELL: LOT IN AB-lington cemetery at cost; bargain. Address L 25, Tribune.

MONUMENTS.

GEO. G. BLAKE & CO., 119 WOMEN'S TEMPLE. Reliable makers of monuments and mausoleums.

SITUATIONS WANTED—MALE.

Bookkeepers and Clerks.

SITUATION WANTED—

MANUFACTURERS, ATTENTION!

Do you need a first class mfg. cost man? You need one if you haven't got one, and I am the man you are looking for. I can give excellent reference, am at present employed, but will only work for a high class concern. Don't let this chance slip by. It's your loss as well as mine if you need a reliable, efficient man. Address L 164 Tribune.

SITUATION WANTED — WHAT AM I WORTH to you? I am a young man, 7 years a bookkeeper, honest and quick at figures, no night out, and am looking for clerical position in general office where I can make a future for myself and a success in life. I have had experience in all lines of general business, including fire insurance and real estate. Can furnish best of references as to character and honesty. Address L 805, Tribune.

SITUATION WANTED—CREDIT MAN, EXP. IN HANDLING LARGE VOLUME CREDITS, COR-RESPONDENCE, COLLECTIONS, ETC.; REFERENCES. CONNECTED WITH FIRST CLASS HOUSE; MARRIED; AGE 37; SALARY TO START $2,000 TO $2,500. ADDRESS K 860, TRIBUNE.

SITUATION WANTED—YOUNG MAN, 21, BUSI-ness college graduate, 3 years banking experience as bookkeeper and receiving teller, at present cashier and bookkeeper for manufacturing concern, forced to change, desires steady position with a future; best of references. Address K 871, Tribune.

SITUATION WANTED — BY EXPERIENCED mail order correspondent, with reliable concern; original and versatile; can sell anything by mail. Address N W 411, Tribune.

SITUATION WANTED—BY BOOKKEEPER, cashier, credit, and general office man, systematizer, and cost accountant; thorough, capable, and up to date; broad experience and aggressive; now at head of accounting and general office dept. Address L 400, Tribune.

SITUATION WANTED—BOOKKEEPER, EX-pert, 10 years' experience, seeks a responsible position; one in his line; can give ability and who can make good what he undertakes; at present employed; expectations very moderate. Address W. FINKEL, 499 N. Fifth-st.

SITUATION WANTED—AS CORRESPONDENT with a medical mail order concern; Bohemian, Polish, and English; good at writer and memorizer; know business thoroughly. Address J 419, Tribune.

SITUATION WANTED—BOOKKEEPER AND accountant, age 27 years; expert in mercantile accounting; 7 years' experience; audit and commercial work; highest credentials; bond; and Chicago credentials. Address J 120, Tribune.

SITUATION WANTED—EXPERIENCED BOOK-KEEPER, CASHIER, CREDIT MAN, CORRE-SPONDENT, OFFICE MANAGER, TREAS-URER, ETC.; $125 MONTHLY. I AM WORTH IT. ADDRESS J 460, TRIBUNE.

SITUATION WANTED—ASSISTANT CREDIT man and correspondent seeks position; 5 years' experience; A1 references. Address L 291, Tribune.

SITUATION WANTED—BOOKKEEPER AND general office man, 29 years old, 3 years' experience in accounting dept., work; good systematizer; can audit and close books; must be good future. Address N 493, Tribune.

SITUATION WANTED — AMBITIOUS AND UN-usually capable young man, with thoroughly experienced wants promising position with a manufacturing company; clean record. Address L 495, Tribune.

SITUATION WANTED—BY FULL REGIS-tered pharmacist; competent and experienced; best of refs.; speaks also German. Druggist, 4633 Walsh-st.

SITUATION WANTED—BOOKKEEPER, CRED-its, collections, costs, pay rolls, etc.; mfg., mercantile, or mining; quick at figures; age 30; expert; steady; reliable. Address N 512, Tribune.

SITUATION WANTED—BY YOUNG MAN, COL-ored, not afraid of work; 1½ years' exp.; reg. agr.; can handle a public; best of refs.; best of reference; $9 a week. Address L P 78, Tribune.

SITUATION WANTED—CREDIT MAN, ALSO expert in secretarial work, seeks confidential position; superior ability; can be now bonded; best of refs. Address N 105, Tribune.

SITUATION WANTED—REGISTERED DRUG-gist; best city reference; 12 years' experience; relief or permanent; city or country. Address N 407, Tribune.

SITUATION WANTED—ASS'T BOOKKEEPER, 4 years' exp., age 24, executive ability, good references; would be pleased to take trial balance. Address L 600, Tribune.

SITUATION WANTED — HIGH GRADE YOUNG office man and bookkeeper; 5 years' exp.; well experienced, and full of energy; convincing recommendations. Address L 496, Tribune.

SITUATION WANTED—YOUNG MAN, THOR-oughly experienced in hats, shoes, and furnishing goods; first class window trimmer; ref.; in or out of town. Address K 222, Tribune.

SITUATION WANTED—EXPERT BOOKKEEP-er, correspondent, general office work; age 25; 12 years' experience; permanent or temporary. KIBERG, 3811 State-st.

SITUATION WANTED—YOUNG MAN, 23, YRS old; as asst. bookkeeper, cost clerk, or general office man; 1 yr. practical business experience; salary $15. Address K 224, Tribune.

SITUATION WANTED—BY HIGH SCHOOL GRAD-uate with brains and ability desires to connect in clerical capacity with good house; age 22; moderate salary. Address K 870, Tribune.

SITUATION WANTED—BY AN EXP. FREIGHT rate, routing, or shipping clerk, capable of taking full charge of shipping dept. Address L 486, Tribune.

SITUATION WANTED—BY EXP. YOUNG MAN of 23 as asst. bkpr. or gen. office work; prefer an office where there's a chance to learn the business. Address L 488, Tribune.

SITUATION WANTED—EVENING SPECIAL work, bookkeeping, auditing, by competent, trustworthy office man; he knows how; very reasonable. Address L 298, Tribune.

SITUATION WANTED—YOUNG MAN, 21, AS asst. bookkeeper or ledger man; 3 years' exp.; accurate at figures; best of references. Address N 266, Tribune.

SITUATION WANTED—EXPERIENCED OF-fice man desires extra work evenings; expert in figures; will work reasonable. Address N 220, Tribune.

SITUATION WANTED—YOUNG MAN WITH large experience as cost and timekeeper, 22 years of age, married; desires permanent time; wishes change. Address L 106, Tribune.

SITUATION WANTED—BY THOROUGHLY EX-perienced correspondent, bill clerk, and general office man; overqualified; experience; moderate salary to start. Address L N 56, Tribune.

SITUATION WANTED—EXPERIENCED GEN-eral bookkeeper; temporary or permanent. Address N 178, Tribune.

SITUATION WANTED — BY REG. PHARMA-cist in Ill.; 10 years' experience; single; good ref.; location preferred. Address L 492, Tribune.

SITUATION WANTED—BILL CLERK AND EX-tender; young man; experienced. Address K 481, Tribune.

SITUATION WANTED—ASST. BKKPR. AND office man; 5 yrs. exp.; A1 figurer. Address L 590, Tribune.

SITUATION WANTED—BY YOUNG MAN, AT office clerk; experienced. Address N 569, Tribune.

SITUATION WANTED—YOUNG MAN, 21 YEARS old, of good education, desires clerical position. Address N 305, Tribune.

SITUATION WANTED—ASSISTANT BOOK-keeper, young man, at present employed; quick, accurate, and reliable; best of refs. Address L 497, Tribune.

SITUATION WANTED — REGISTERED PHAR-macist, medical student, relief eve and Sunday. Phone Ash. 3120.

SITUATION WANTED—BY YOUNG MAN AS office clerk or collector; 15 years' experience. Address K 392, Tribune.

SITUATION WANTED—ASST. BOOKKEEPER and cost accountant, coal or mfg. business; 5 years' experience. Address L 151, Tribune.

SITUATION WANTED—BOOKKEEPER, FIRST class (have very respect); best city references; bond. Address L 165, Tribune.

SITUATION WANTED—BY EXPERIENCED R. R. freight tariff clerk; quotation or compiling; seeks new position. Address L 493, Tribune.

SITUATION WANTED—AS A BOOKKEEPER OR general office man in a stock or grain broker's office; ref. Address J 168, Tribune.

SITUATION WANTED—BY BOOKKEEPER will keep any size set of books on part time, day or evening. Address K 290, Tribune.

SITUATION WANTED—BY CANADIAN YOUNG man, country bred, is desirous of obtaining dept. of good firm. Address K 223, Tribune.

SITUATION WANTED—AS COST CLERK OR timekeeper; first class ref. and experience. Address N 265, Tribune.

SITUATION WANTED—BY MAN OF EXPERI-ence as bookkeeper or general office work. Address L 397, Tribune.

SITUATION WANTED—CAN DEVOTE A FEW hours daily to bookkeeping or other clerical work. Address K 211, Tribune.

SITUATION WANTED—BY RELIABLE, MAR-ried man, 28; can keep time or cigar clerk; refs. and bond. Address J 320, Tribune.

SITUATION WANTED—A YOUNG MAN OF 22 wants some clerical work; knowledge of book-keeping; exp. $10. Address K 197, Tribune.

SITUATION WANTED — BY EXPERT MULTI-graph operator; refs. Address L 157, Tribune.

SITUATION WANTED—EXPERIENCED OF-fice man; reference. Address E 405, Tribune.

SITUATION WANTED — DRUG CLERK, FULL registered; relief by day. Phone White 1633.

SITUATION WANTED—BY FIRST CLASS MAIL order correspondent. ZENITH, 120 Powell-st.

SITUATION WANTED—BOOKKEEPER; REFER small set evenings. Address L 420, Tribune.

Accountants and Auditors.

SITUATION WANTED—INCOMPETENT AC-counting causes greater loss than discovery. Protection; moderate. ISRAEL MILLARD, C. P. A., 40 Dearborn. Central 1464.

SITUATION WANTED—EXPERT WILL AUDIT, open, close, systematize books, etc. SPENGLER, 1810 Hartford Building. Central 6078.

SITUATION WANTED—CERTIFIED PUBLIC accountant will do auditing, systematizing, very reasonable. 1810 Hartford Building. Central 6078.

SITUATION WANTED—ACCOUNTANT, HAS 3 days a week open to keep small set of books. Address N 215, Tribune.

SITUATION WANTED — EXPERT BOOKS opened, completed; audits, small sets kept; cost analysis. GREEN, 1651 Roscoe-st., L. V. 3280.

SITUATION WANTED—BY ACCOUNTANT OF wide experience in audit or commercial office; first class references. Address K 228, T

SITUATIONS WANTED—FEMALE.

Laundresses.

SITUATION WANTED—GERMAN LAUNDRESS; exp.; just rec. Tel. Yards 4402. Sunday, between 2 and 5 p. m. Address ROSIE WACHSMUTH, 4347 Prairie-av.

SITUATION WANTED — DAY'S WORK; 40 cents; reliable cleaning, scrubbing, etc. Mrs. R. HAYS, 3978 Wabash-av. Phone DOUG. 1.

SITUATION WANTED — EXPERIENCED colored girl; private family. HILMA PALMQUIST, 4449 Vincennes-av.

SITUATION WANTED—LAUNDRY WORK OR cleaning by the day or night work by week; references. 3628 Calumet-av.

SITUATION WANTED—RESPONSIBLE COLORED woman wishes work by day, washing, ironing, cleaning. Phone THE Dixie.

SITUATION WANTED—FIRST CLASS COLORED lady laundress in private family by week; city or country; references. Address K 261, Tribune.

SITUATION WANTED — BY COLORED GIRL; day work or office cleaning. Address N L 504, Tribune.

SITUATION WANTED—LAUNDRESS BY DAY, also permanent; private family. Phone Doug. 1116.

SITUATION WANTED—GOOD LAUNDRESS; Monday, Thursday; N.S. Address J 326, Tribune.

Stenographers.

SITUATION WANTED—SOME EXPERIENCE AS STENOGRAPHER; GENERAL OFFICE EXPERIENCE; BENEFIT AND CONSIDERATE IN WORK AND APPEARANCE; HIGHEST REFS. ADDRESS J 325, TRIBUNE.

SITUATION WANTED—BY YOUNG LADY STENOGRAPHER willing to accept $9 or $1 per week if any chance for promotion; good speller, rapid in taking notes and on the typewriter; able to assist in office work. Address K 256, Tribune.

SITUATION WANTED — STENOGRAPHER, young woman, 20; neat, educated, refined; basic practice; Rem.; willing worker. Address N 117, Tribune.

SITUATION WANTED—BY FIRST CLASS REL. stenographer; experienced in law and other lines; educated, refined. Address J 326, Tribune.

SITUATION WANTED — PERMANENT POSITION desired by expert stenographer with 4 yrs. exp.; best refs. (no agencies). Address L 347, Tribune.

SITUATION WANTED — BY THOROUGHLY competent stenographer and office assistant; high school graduate; 2 years' experience; moderate salary. Address J 336, Tribune.

SITUATION WANTED—LADY, EXPERT REAL estate typewriter; accurate at figures, selling plats, lots and price lists; also stenog. Address J 342, Tribune.

SITUATION WANTED—AS STENOGRAPHER; young lady; 3 yrs.' experience in railway equipment and other lines; first class references. Address L 329, Tribune.

SITUATION WANTED — STENO. AND OFFICE assist.; b. k. and some college training; mod. salary; opportunity for advancement. Address L 339, Tribune.

SITUATION WANTED—EXPERIENCED STENographer, attends strictly to business; stays until through; wishes to change. Address N 406, Tribune.

SITUATION WANTED—EXPERIENCED STENographer and stenotypes operator; her success cities compel her to be "worthy of the hire" of her employer. Address J 340, Tribune.

SITUATION WANTED—STENO. YOUNG BEGINNER; willing worker; $7. Address L 349, Tribune.

SITUATION WANTED — STENO., CONSCIENTIOUS beginner; exp. more than salary. Address L 354, Tribune.

SITUATION WANTED—STENO., COMPETENT, high school graduate; 2 yrs. experience; can assist on books. No agency. Address L 352, Tribune.

SITUATION WANTED—LADY HAVING SPARE time would like circular work; Remington machine. Address K 328, Tribune.

SITUATION WANTED — EXCELLENT STENO., 4 years; 40 wpm; 6 days a week; general office work. Address A S. W., 3006 Lake Park-av.

SITUATION WANTED — BY EXP. STENOGRAPHER; good speller; good typist; knowledge of several languages. Address L 418, Tribune.

SITUATION WANTED — STENO.; EXP.; bright; neat appearance; $8-$9. Address L 362, Tribune.

SITUATION WANTED—BY COMPETENT AND willing stenographer; wages $7. Address B L 62, Tribune.

SITUATION WANTED—YOUNG LADY STENO., executive ability; neat appearance; H. S. grad.; 2 yrs.' exp.; ref.; $12-$15. Address J 340, Tribune.

SITUATION WANTED—STENO., YOUNG LADY, aggressive worker; $8. Address L 316, Tribune.

SITUATION WANTED—INTELLIGENT AND reliable steno.; 4 mos.' exp.; $6-$7. Address K 257, Tribune.

SITUATION WANTED — STENO., ASSIST IN office; bright beginner; $6-$7. Address L 142, Tribune.

SITUATION WANTED—YOUNG LADY STENO., office asst.; 2 yrs.' exp.; $12. Address L 317, Tribune.

SITUATION WANTED — BY YOUNG LADY stenog.; also get office work; $8. Address K 326, Tribune.

SITUATION WANTED — AS LADY STENO. and office assistant; willing worker; neat and accurate; reference. Address K 327, Tribune.

SITUATION WANTED—STENO. AND SWITCHboard operator; 2 yrs. exp.; $9. Address K 328, Tribune.

SITUATION WANTED—STENO., YOUNG WOMAN; A1 worker, high school education; salary $8. Address O J 441, Tribune.

SITUATION WANTED—STENOGRAPHER; 1 year's experience; competent; references. Address J 476, Tribune.

SITUATION WANTED—STENOGRAPHER, AGE 19; 1 year's experience; good references; salary not for you to choose. Address J 480, Tribune.

SITUATION WANTED — YOUNG LADY STENOgr., 2½ yrs. exp.; neat appearance; $12. Address N 118, Tribune.

SITUATION WANTED — YOUNG LADY STENOgr.; 2 years' exp.; best refs.; $10-$12. Address N 120, Tribune.

SITUATION WANTED — YOUNG LADY STENOgr.; 3 years' exp.; neat; accurate; $10. Address N 114, Tribune.

SITUATION WANTED—BY BEGINNER; NEAT and willing; moderate salary. Address K 252, Tribune.

SITUATION WANTED — FIRST CLASS STENOgr.; rapid; neat; accurate; 5 years' experience. Address J 164, Tribune.

SITUATION WANTED—BY STENOGRAPHER, 3 years' experience; moderate salary; office asst. Address K 341, Tribune.

SITUATION WANTED — BY YOUNG LADY stenographer; 2 years' experience; reference; $12. Address N 311, Tribune.

SITUATION WANTED — YOUNG LADY STENOgr.; H. S. grad.; rapid, accurate; $12. Address L 350, Tribune.

SITUATION WANTED—AS STENOGRAPHER by well educated young lady with some experience; salary $10. Address L 351, Tribune.

SITUATION WANTED — BY A FIRST CLASS stenog.; 2 yrs. exp.; can assist on books. Address L 355, Tribune.

SITUATION WANTED — YOUNG LADY, EXP. graphophone operator and steno.; good eye. Address J 344, Tribune.

SITUATION WANTED—EXTRA WORK BY expert typist and exp. stenographer. Address N 252, Tribune.

SITUATION WANTED — NEAT, CULTURED young lady stenog.; 1 yr. exp.; 1 year's exp.; $9. No agencies. Address N 307, Tribune.

SITUATION WANTED—STENOGRAPHER AND graphophone operator; experienced; Remington; $12. Address J 363, Tribune.

SITUATION WANTED—YOUNG LADY STENO., 2 yrs. exp.; b. k. graduate; $10-$8. Address L 118, Tribune.

SITUATION WANTED—COMPETENT STENO.; experienced; best ref.; $15 per. Address J 365, Tribune.

SITUATION WANTED — BY YOUNG LADY stenog.; 1 yr.'s exp.; $9; get ahead of work; gain knowledge of business. Address L 144, Tribune.

SITUATION WANTED—EXPERIENCED STENographer, competent typist; moderate salary. Mem. operator; good refs. Address J 112, Tribune.

SITUATION WANTED—BY COMPETENT LADY stenographer; 3 years' experience; refs.; $8 per week. Address K 288, Tribune.

SITUATION WANTED—EXPERT STENOGrapher; capable handling details; 7 years' experience; responsible. Address N 371, Tribune.

SITUATION WANTED—BY EXP. STENOGRAPHer and office assistant in small office; Remington; $10. Address J 364, Tribune.

SITUATION WANTED—BY STENOGRAPHER and office assistant; A1 references; S. P. operator; $12-$15. Address J 364, Tribune.

SITUATION WANTED — FIRST CLASS STENOgrapher; 8 yrs. exp.; good refs. Address N 250, Tribune.

SITUATION WANTED — YOUNG GERMAN stenographer and typewriter; also bookkeeper. Address W. Wolfe, 1 Ashland-av.

SITUATION WANTED — BY COMPETENT young woman stenographer; will begin on moderate salary. Address L 353, Tribune.

SITUATION WANTED — BY STENO.; PART day; on South Side. Phone Douglas 5784.

SITUATION WANTED—YOUNG LADY, AS STENographer; 1 year's exp. Address J 366, Tribune.

SITUATION WANTED — A1 STENO.; HIGH school graduate. Address L 188, Tribune.

SITUATION WANTED—LADY STENO., LAW office; $8. Address L 360, Tribune.

SITUATION WANTED—COMPETENT STENO.; 3 yrs.' exp.; $10.00. Address L 355, Tribune.

SITUATION WANTED—STENOGRAPHER, BEGinner; best refs. Address J 368, Tribune.

SITUATION WANTED — YOUNG LADY; EXP.; reliable and willing; $7. Address J 369, Tribune.

SITUATION WANTED—STENO.; TRANSCRIBE notes correctly; refs.; exp. Address P 302, Tribune.

SITUATION WANTED—YOUNG LADY; EXP.; anxious to work; refs. Address K 406, Tribune.

SITUATION WANTED — FEMALE STENOGrapher; exp. in L. C. 6708 Peoria-st.

SITUATION WANTED — STENO.; 1 YR.; H. S.; capable, willing; $7. Address N 311, Tribune.

Miscellaneous.

SITUATION WANTED — YOUNG LADY, FIVE years cook and manage bakery, delicatessen; would take entire charge or other suitable employment. MISS HERMA HOLZ, 2036 Ogden-av.

SITUATION WANTED—BY GIRL 19 YEARS, good all round girl, in high class parlor downtown. Address Y 37, Tribune.

SITUATION WANTED—EDUCATED WOMAN (teacher) 30, desires to assist in caring for flat or small house in return for comfortable home; N. Side. Address L 301, Tribune.

SITUATION WANTED — AS COMPANION TO lady; will travel; references. Address L 311, Tribune.

SITUATION WANTED — REFINED SWEDISH girl as lady's maid or second work; refs. Address L 281, Tribune.

SITUATION WANTED — YOUNG ENGLISH lady will travel as companion, nurse to children or invalid; best references. Address H 146, Tribune.

SITUATION WANTED—BY EXPERIENCED HOUSEkeeper; 2 children; good home; salary secondary. 250 per hour. Address N 284, Tribune.

SITUATION WANTED — LADY WITH SPARE time in the evenings from 6 to 10 p. m. Address W K 58, Tribune.

SITUATION WANTED — LADY'S MAID; CAN hair dress, manicure, facial massage. Call or address 1 Ashland-av.

SITUATION WANTED—COMPANION; GOOD home more considered than wages. Address N 297, Tribune.

SITUATION WANTED—LADY, CHEMIST; experienced. Address N 298, Tribune.

SITUATIONS WANTED—FEMALE.

Miscellaneous.

SITUATION WANTED—EDUCATED YOUNG woman; has managed society affairs; travel abroad, speaks French, German; studies taught; lines of neglected education. Address K 250, Tribune.

SITUATION WANTED — COMPETENT SWEDISH Lutheran wants patients; good ref. and satisfaction guaranteed. Tel. Tdn. 3172. Address L 343, Tribune.

SITUATION WANTED—A REFINED YOUNG widow as companion for old lady; willing to nurse and sewing work; South Side preferred. MRS. BRANNEY, 3141 Ontario-av., Oregon.

Employment Agencies.

SITUATIONS WANTED—BY SCANDINAVIAN and German girls; all kinds housework; city or country. 80 Oakley-av. BURE.

SITUATION WANTED—BY COMPETENT DOmestic; good cook, baker and housekeeper; country preferred. Call Office, 69 Dearborn. Cont. 5262.

WANTED—MALE HELP.

Bookkeepers and Clerks.

BOOKKEEPER—EXPERIENCED, CAPABLE taking charge small set books. Inst. Commercial Law; state age, exp., ref. Address, generally, railway equipment; state age, experience, references, salary expected. Address B K 326, Tribune.

FRAGHT—REMEMBERING REFERENCES required and prepared to go for the right party. Address W A 382, Tribune.

OFFICE MAN—COMPETENT, EXPERIENCED; about 30; with good record; state experience in full and salary expected; permanent position. Address K 402, Tribune.

YOUNG MAN — FOR NORTHWEST SIDE; young or middle aged; must be willing to do hard work; must be of good character and reliable; state age, exp., and salary. Address S N 247, Tribune.

YOUNG MAN—FOR POSITION IN BANK; ONE with some experience on statements and books; state age and exp. Address S N 324, Tribune.

YOUNG MAN—ABOUT 20 YEARS OLD; FOR OFfice; answer in own handwriting; state age and experience. Address S N 326, Tribune.

Salesmen, Solicitors, Etc.

ONE OF THE LARGEST WHOLESALE HOUSES in the United States doing business in every state of the union desires to connect with three salesmanagers to oversee all sales in their territory; applicants must be men of rare salesmanship ability between the ages of 27 and 45 years; must be capable of handling men; this affords a rare opportunity for a man of experience who are anxious to increase their earning capacity; position will be permanent to such as demonstrate ability to more than the business after a fair trial; proposition stated in detail in first letter; do not show fitness for position; bond required. If you are presently employed and will a change for the better, application will be considered. Address X T 467, Tribune.

COMMERCIAL TRAVELERS.

FROM NOW TILL CHRISTMAS WE MAKE A ... BIG INCREASE IN OUR SALES FORCE AND GOOD SALESMEN WILL GIVE CONTRACT COVERING ALL OF NEXT YEAR; GOOD THINGS; WRITE QUICK; BEST INTEREST OF ORDER TAKERS; WE PLAN TO PROMOTE TO YOUR SALES ABILITY. CALL OR WRITE AT ONCE.

GREAT NORTHERN MFG. CO.,
347-353 5th-av., Chicago.

SEVERAL GOOD SALESMEN of the productive kind to train for the position of field manager wanted by the most progressive jobbing house in Chicago. Address X T 467, Tribune.

WANTED—HOTEL ADVERTISING REGISTER and Cabinet Men can carry $140.00 weekly on a different new line. Are you a hustler? Write at once for particulars. Do not call or phone. Commission only. Address Mills Novelty Co., Jackson-blvd. and Green-st., City.

BIG MONEY FOR MEN AND WOMEN CANvassers and agents in Chicago and wherever there is natural or artificial gas. Kost's Instantaneous Gas-Lighter. Sells at sight to every gas user. Price $1.50. Heats an ordinary room in 5 minutes at an average expense of ½ cent per hour with gas at $1.00 per 1,000 feet. Sample lighter sells at. Over 50,000 satisfied users. Illustrated folder free. Kohler Mfg. & Specialty Co., 200 W. Washington-blvd. and 182 Lake-st. (ground floor), nr. La Salle.

SALESMEN—WE HAVE A HIGH GRADE, CONcated man, capable of earning $75 to $100 weekly; for important and permanent positions as salesmen. Men who are now with us who have earned upwards of $5,000 during last year; opportunity for lawyer, school principal, college man, or live minister; change occupation and increase income. J. C. HILDEBRANDT, 1210 Chicago-av., Evanston.

AN OLD ESTABLISHED HOUSE CAN USE SEVeral high grade salesmen in control of middle western states; commence work as soon as familiar with canvass; liberal contract to capable men. Call between 10-4.

C. WALTERS,
570 OM Colony Building.

SALESMEN—PREFER MEN WITH SUCCESSful experience in selling Americans, classics, Bibles; to right man we can offer large sales works; we have new proposition that's a winner; plenty of leads; only man who can show clean record need apply. HERBERT O. TOMLINSON & CO., 115 Dearborn-st.

WANTED — 10 1ST CLASS NEWSPAPER CIRculation solicitors to work on daily newspaper near Chicago; transportation furnished and the right man will be kept at their work. Call Saratoga Hotel, 10 a. m. Tues. morn. Ask for MR. AND MRS. SMITH.

TRAVELING SALESMAN—THOROUGHLY ACquainted with the mill supply business; line of general supplies, such as belting, hose, packing, gaskets, etc. Only a man with a high class man who can deliver the goods need apply. J. B. MUELLER, 622 Main-st., Cincinnati, Ohio.

FIRST CLASS SALESMEN WANTED—OF GOOD APPEARANCE AND ADDRESS; MUST BE ACCUSTOMED TO DEALING WITH BUSINESS MEN. LIBERAL CONTRACT. REFERENCES REQUIRED. APPLY ROOM 1, 1ST FLOOR, 1 SOUTH RIGHT MAN. CALL 790 OLD COLONY BLDG.

WANTED—EXPERIENCED STOVE SALESMEN for city and outside territory; none but men with selling ability and clean records need apply; applications by letter only. BRAND STOVES CO., 79 E. Clark-st., Chicago, Ill.

WANTED—STREET MEN TO HANDLE THE latest catchlest, and most easily demonstrated article, which is proven the best seller of the season. Call or send 10 cents for sample.

E. HILDENDORF, 61 Quincy-st., Chicago.

SALESMEN—FOR NEW, HIGH CLASS SPECiality direct to users; splendid opportunity to make good money; only high class men wanted; references. THE HARRIS & CO., 405, 406 Dearborn-st.

MEN—TWO GOOD, TO REPRESENT US IN CHIcago and vicinity; only men capable of earning $1,500 per year need apply. Call DODD, MEAD & COMPANY, 324 Dearborn-st., between 10 and 12 a. m.

SEVERAL THOROUGHLY EXPERIENCED cigarette salesmen for Chicago and the West; no willing to learn men need apply. Address by letter, stating experience and reference, M. G., The Brevoort Hotel, Chicago, Ill.

CONSCIENTIOUS SALESMAN—MOST ATTRACtive and investment on market; California; opportunity strong permanent organization; average $4,000 year. H. W. COX, Flood Bldg., 151 La Salle.

LIFE POSITION FOR INDUSTRIOUS SALESmen; middle aged men or women preferred; nothing else like The Little Giant; everybody must use it; big profits; $5 outfit free. Address L 144.

MEN—OF GOOD CHARACTER AND ADDRESS, to earn $6 to $30 weekly salary and commission; surety required. Apply by letter. The Magazine Circulation Company, 200 Dearborn-st.

SALESMAN—TO SELL NEW HIGH CLASS SPECiality to banks and mercantile houses; must have good appearance and ability. Address K 128, Tribune.

WANTED—SEVERAL GOOD STOCK SALESmen for a high class farming and coal proposition. Farm Land and Coal Company, Rockford, Ill.

WANTED—THREE COMPETENT COMPUTING scale salesmen; must speak either German, Polish, or Swedish, or familiar with this class of trade. Call at 52 Dearborn-st.

EXPERIENCED CITY AND COUNTRY SALESmen, and spice grinders for well established house; exceptionable proposition to high grade men. Address O A 307, Tribune.

SALESMEN—SOLICITORS OF GOOD ADDRESS to introduce a much needed school help; installments; unusual opportunity. MR. MILBURN, R. 602, 189 La Salle-st.

LIVE ENERGETIC SALESMEN, ALL CLASSES; established house; safe, sane, salable; men can sell and "cash on the stuff." Bentley & Mansfield Mfg. Co., 236 Dearborn-st.

WANTED—EXPERIENCED SOLICITORS FOR house to house work; must be well dressed and of good appearance; liberal commissions. Apply 122 Dearborn-st., Room 1.

EXPERIENCED CIGAR SALESMEN WITH ESTablished city trade will find immediate employment at good salary and commission. Call 224 W. Randolph-st.

WANTED—TWO CITY SALESMEN FOR HARD ware trade; kitchen specialties; small salary and commission. Address Y 250, Tribune.

SALESMAN—A HIGH GRADE STOCK SALESmen; first class proposition. Suite 521 First National Bank Bldg.

SALESMEN—MUST HAVE HAD SEWING MAchine experience; good salary, expenses, and commission. Address S N 88, Tribune.

6 LIVE SOLICITORS WANTED—GOOD MONEY and steady employment to the right parties. Call today at 520 Lincoln-av., between 3 and 5 p. m.

WANTED — A LIVE STOVE SALESMAN FOR Mich., Ind., and Ohio; goods and salary right for the right man. Address O D 98, Tribune.

SALESMEN AND ENGINEERS CALLING ON engineers will find a profitable side line by adjusting dressing K 256, Tribune.

SALESMEN—TO SELL LESLIE'S WEEKLY, fitting accounts and street confessions of Madam Du Barry. S. R. MAGEE, 324 Dearborn-st.

CITY SALESMAN—MAN OF GOOD ADDRESS; permanent; excellent opportunity to a diligent worker. Address M 251, Tribune.

GENTLEMAN—MIDDLE AGE PREFERRED; familiar with cyclopedias; $1,200 first year; refs. Address J 218, Tribune.

WANTED ANOTHER GOOD EXPERIENCED wagon salesman; must be a L. C. CUT PRICE WOOLEN CO., 234 La Salle-st.

EXPERIENCED TRAVELING SALESMAN BY wholesale drug house; good opening for right man. Address J 422, Tribune.

WANTED—NEWSPAPER SOLICITORS; PROFitable work; good opportunity; new; liberal terms. O'BRIEN, 190 Sherman-st., 5th fl.

WANTED—SALESMAN WITH $50 TO $100 TO handle a high class specialty; $40 weekly. W. A. McGIVERN, 231 Rush-st.

WANTED—EXPERIENCED YOUNG MAN TO make manage and sell wax heads. Great Western Picture Co., 1 Ashland-av.

WANTED—TRAVELING SALESMAN, RELIAble, capable; bond; commission. Room 606, 56 5th-av.

CITY SALESMAN—TO CALL ON UNIFORM CAP trade. RICE & ... 135 S. Clark-st.

WANTED—A SALESMEN. ADDRESS L 187, Tribune.

WANTED—TWO EXPERIENCED SPECIALTY salesmen. VAUGHN, Room 601, 75 Clark.

WANTED—MALE HELP.

Salesmen, Solicitors, Etc.

WILL GIVE $100 TO ANY ONE SENDING US A GOOD COFFEE SALESMAN.

RICHHEIMER COFFEE CO.,
New Firm,
41 River-st.

Boys.

BOY — ABOUT 15, TO ANSWER TELEPHONE and care for drawings in large architect's office; will be expected to study architecture and must live with parents; no others need apply. Answer at once by letter only, stating full particulars. Plan Committee, 1200 Railway Exchange.

BOY—OVER 16 YEARS OF AGE, FOR OFFICE work; $6 good writer. BROCK & RAMIN, 164 La Salle-st.

BOYS—BRIGHT, 16 YEARS OF AGE, GRAMMAR school graduates, to enter apprentice school; salary while learning; excellent opportunity to learn the printing trade and acquire an education. Apply today; only stating age, education, ability, and father's business. R. R. DONNELLEY & SONS CO., 146 Plymouth-pl., Chicago.

BOYS AND GIRLS—OVER 16 YEARS OF AGE, to deliver circulars; $1 per 1,000; can make an average and a half a day on Saturday. Can make $4 to $7 per week. Must live in Lake View or Chicago. Call at office, Room 1, 167 Lake.

COLORED BOY—TO ASSIST IN VAUDEVILLE act; experience unnecessary. Address J 362, Tribune.

GENERAL OFFICE WORK—BOY, 14; $3 to $5 per week. Apply Tribune.

MESSENGERS AND GENERAL OFFICE DUties—night boy; 16 years of age or over. Address S N 327, Tribune.

OFFICE WORK—BOY, OVER 16; EXPERIence unnecessary; state age, experience, and salary. Address S J 326, Tribune.

OFFICE BOY—16 OR OVER, FOR FACTORY ON Northwest Side; must be intelligent, and industrious. Address J K 300, Tribune.

OFFICE BOY—NEAT APPEARANCE, 16 YRS. old; refs. required. Address S N 328, Tribune.

Trades.

BOILERMAKERS—FIRST CLASS, FOR WESTern railroad; back shop experience; open shop; free transportation. Apply 44 Sherman-st.

BUTCHER.

BUTCHER BOY. 3446 Lake-av.

CAR BUILDERS—ONLY EXPERIENCED MEN need call; steady work; good wages; free transportation; no labor trouble. Apply Room 8, Plankington Bldg., Milwaukee.

CARPENTER—ON JOBBING WORK; NON-union; first class young man only. Call 600 E. 43d-st.

CARPENTER—80C PER HOUR. CHICAGO HOtel, 159 E. Clark-st.

CARPENTERS WANTED—FOR repairing freight cars; no trouble. Apply to MT. VERNON CAR MFG. CO., Mt. Vernon, Ill.

COAL MINERS—$90; GOOD, FOR DRIFT MINES; highest wages paid in country; all plays regular; have good houses, schools, churches, etc.; are starting to operate four new mines; steady work six days per week; 1,000 miles of Illinois Central and Coke Company. Gary, McDowell Co., W. Va.

CUTTER—FOR HARNESS FACTORY. MORITZ BROS., Saginaw, Mich.

DENTISTS—FIRST CLASS; GOOD PROPOSItion. Phone Central 671.

EXPERIENCED HAND—ON LIGHT BRASS work; day or contract. Apply EDWARD F. MARTIN COMPANY, 36-38 E. Ohio-st.

FIRST CLASS AUTOMOBILE REPAIR MAN; one that knows his business; $25 a week for first class, sober man; need answer, with references. Address O K 315, Tribune.

FOREMAN COMPETENT WITH FULL knowledge of the business of cut and stock of floor coverings. Address S Y, REYNOLDS, South Bend, Ind.

HELPER—IN AUTOMOBILE REPAIR SHOP; steady work. Address Greenleaf.

LADIES' TAILOR—FIRST CLASS, TO DO CUTting and fitting; long season and very best salary to go to Mexico City; will go at once. Rec 8, FOURNIER, 20th Dept., Mandel Bros.

LINOTYPE MACHINIST-OPERATOR — DOUble magazine machine; union; 8 hours. Keimscott Press, 1830 Fillmore-st.

MAN—EXPERIENCED, ON DIES, TOOLS AND model work; one capable of taking charge of a small plant; manufacturing hardware specialties. Address J W N, Tribune.

OPERATOR — EXPERIENCED, FOR DIE stamping and embossing screws. Apply THE GUGLER LITHOGRAPHIC CO., Milwaukee, Wis.

PRESS FEEDER—UNIVERSAL; ONE WHO CAN make ready. Address S P 249, Tribune.

PRINTERS — GOOD, ALL AROUND, AT ONCE; for country office; about $20 per week; no drinking man wanted. "The Star," Tolono, Ill.

TAILOR TO THE TRADE HOUSE MAKING A specialty of the clean cutting; can use a heating or traveling man; one with ability to handle can control a good trade. A fine opportunity with an at hand. Write age, experience, and territory. Address X T 468, Tribune.

TAILOR (LADIES') — READY TO WORK. 1019 Wilson-av.

TAILOR — (BUSHELMAN) ONE WHO CAN TAKE IN SEAMS; STEADY JOB.

TAILOR—HELPER ON COATS; SCANDINAvian. Apply at 1109 Sheffield-av.

TAILORS—EXPERIENCED TO MAKE CLOTHING ON SALES PLAN. APPLY OPERATION DEPT. APPLY SUPERINTENDENT.

THE HUB.

TAILOR'S HELPER—MALE ON COATS. APply at once. 301 Blue Island-av.

TINNER—GOOD, ALL AROUND; MUST BE SOber and know how to repair automobile lamps and radiators. In rear 1442 Wabash-av.

TINNER—COME READY TO WORK. 803 W. North-av.

WATCHMAKER — EXPERIENCED; GERMAN preferred. Apply BABSON BROS., California, av. and 19th-st. Take Douglas Park Metropolitan "L" to California-av.

Coachmen, Teamsters, Chauffeurs, Etc.

CHAUFFEUR — COMPETENT; TEMPORARY position. Night grove permanent. Address Box 20, Union League Club.

DRIVER—FOR PARCEL DELIVERY WAGON. South Side. Apply Supt. ... office.

CHAS. A. STEVENS & BROS., 211 State-st.

Janitors and Porters.

ASSISTANT JANITOR—COLORED MAN OR boy; $16, room, board. Apply 4351 Greenwood-av.

Agents.

AGENTS WANTED — EARN $15 OR MORE weekly while establishing a permanent income for yourself; a genuine proposition for live and energetic men; experience unnecessary. ... BIRD, Manager Continental Casualty Co., 1106 Fort Dearborn Bldg., 163 W. Monroe-st., Chicago.

AGENTS WANTED—TO SELL OUR GOODS TO consumers; have goods suitable for agents of all classes; good propositions; high commissions. Write for particulars. HOLDFAST NOVELTY CO., 92 La Salle-st., Chicago.

Miscellaneous.

BRIGHT YOUNG MAN WANTed who understands dark room work and to assist in operating; also dark room man for postal studio. Apply at once, studio.

SIEGEL, COOPER & CO.

CLOTHING MAN WANTED—Must be good executive; married man preferred; clean record. Address, giving refs. and salary to start, S N 348, Tribune.

MEN INTERESTED IN TEMPERANCE WORK will find a remunerative proposition by calling on W. S. VANSANT, 121 Plymouth-place.

SECRET SERVICE MEN — WHO ARE NOT afraid of work, for industry investigations; reference required. Call after 10 a. m. Tuesday, 823, 218 La Salle-st.

WANT LIVE ADVERTISING MAN; ONE THAT knows how to get business; salary $100 weekly. Call after 1 o'clock, 636, 175 Dearborn-st.

WANT A BROKER OR SALESMAN TO SELL second hands. Address N 508, Tribune.

WANTED—FOR U. S. ARMY; APPLE BODIED men, unmarried; between ages of 18 and 35; citizens of United States, of good character and temperate habits; able to read, write, and speak English. An opportunity to see the world. Board, lodging, clothing, baths, gymnasiums, schools, libraries, medicine, and medical attendance free. Pay $16.00 per month and upwards. For information apply at Recruiting Station, 225 E. State-st., 100 E. 12th-st., 1000 Madison-st., 1000 W. Madison-st., 218 S. Clark-st., 2126 Wabash-av., 2000 State-st., 1210 Wabash-av., 300 S. Halsted-st., 2000 Archer-av., 2000 Halsted-st., Chicago, Ill.; 6125 Commercial-av., South Chicago, Ill.

WANTED—APPLE BODIED MEN BETWEEN ages 18 and 35 for U. S. Marine Corps. Must be able to read and write. Pay $16 per month; opportunity to see the world. Good pay. Clothing, rations, quarters, medical attendance, and medicine free. Apply at Recruiting Station, 218 S. Clark-st.

WANTED — ORGANIZERS; GOOD COMMIssion; Fraternal and Social Order of Owls. JOHN PALBOT, Supreme President, South Bend, Ind.

YOUNG MAN—ABSOLUTELY STEADY; AN OPPORTUNITY; A GOOD MANAGER IN A wholesale house; state experience and references; wages $18 week. Address L 362, Tribune.

YOUNG MEN—TO WORK IN SHOCK; GOOD WAGES; STEADY JOB. ... SCHAPPNER & MARX, Van Buren and Market-sts.

YOUNG MAN—DRUMMER FOR NICKEL THEater. Apply L. D. SIMMONS, 196 E. 44th-st.

Employment Agencies.

THE TRIBUNE DOES NOT PUT THE ADVERTISING REPORTS REGARDING THE CONDUCT OF EMPLOYMENT AGENCIES, WHICH, COMPLY WITH THE LAW. THE LAW PROVIDES THAT A REGISTRATION FEE OF $1 MAY BE CHARGED, BUT ALSO SAYS THAT IF A SITUATION IS NOT OBTAINED IN 60 DAYS THEREAFTER THE FEE OR $1 MUST BE REFUNDED, PROVIDED A CLAIM IS MADE WITHIN THIRTY DAYS AFTER THE EXPIRATION OF FIFTY SIX DAYS.

THE TRIBUNE WILL BE GLAD TO HAVE INFORMATION ABOUT ANY EMPLOYMENT AGENCY WHICH IS NOT CONDUCTED ACCORDING TO THE STATE LAW.

ADVANCE FEES — SQUARE DEALING.
1 asst. bookkeeper, $8 to $10.
1 stenographer, $10.
1 office boy, $3 up.
Drug bill clerk, $10 to $12.
Plater bill clerk, $12.
Shipping clerk, $10.
Other good openings.

CRAIG'S, 507, 160 Washington-st.

Y. M. C. A. EMPLOYMENT BUREAU,
153 La Salle-st. Cont. 6780.
Wanted today:
Bookkeepers.
Office men.
Stenographers.
Shop men.
Office boys.

WANTED—MALE HELP.

Employment Agencies.

OPEN POSITIONS.
WE ARE NOW AT REPRESENTED.
GENERAL MANAGER—$1,200; electric p. p.
SALES MANAGER—$2,000; sewing machine.
DISTRICT MANAGER—$2,000-$3,000. This position is still open, and is only waiting for a capable man. Do not delay, hurry too will lose out.
AUDITOR—$2,000. Only 3 years' audits experience; state of Illinois.
GENERAL BOOKKEEPER—$1,000. For p. p. in south side office.
CASHIER—$1,000. Some auditing experience.
SALESMEN—$750. Good payment; rapid.
STENOGRAPHER—$600-$1,000. Speed at least 100 wpm.
SHIPPING CLERK—$18.00; experienced.
YOUNG MEN—$600. Good payment; order desk.
YOUNG MEN—$600. Good payment; order desk.
COMMERCIAL ARTIST—$1,000; sales ability.
WANTED—A GOOD ARTIST; MUST BE ABLE TO write sweeper circular letters and assist sales manager.
OFFICE MANAGER—$1,200; auto co., $1,000-$1,200; investment.
3 YOUNG MEN—$600; strong and willing, up to $1,000.
Come in, investigate our proposition and let us put you in touch with a good opening, as they come and go at least every 30 days.
BUSINESS IS HERE. CLEARING HOUSE.
1107 Women's Temple, 184 La Salle-st.

ALL COMPETENT CHAUFFEURS SHOULD CONSULT THE Bureau of Registration of the Chicago Motor Club, 1305 Michigan-av. No employment fee charged.

Trade Schools.

SALESMEN WANTED—WE HAVE HUNDREDS of good jobs; a hundred of our graduates with the best firms in the country; we have men that last year earned $50 to $60 a month here earn $100 to $200 a month and expect to do the same. If you are a live wire, out of the rut and want a good salary write (or call) for our free book. NATIONAL SALESMANSHIP TRAINING ASSN., Dept. 1604, Monadnock Block, Chicago; Rochester, New York, Kansas City, Minneapolis and Pittsburgh.

DAY OR EVENING.

ACADEMY OF AUTOMOBILE ENGINEERING, 1450 MICHIGAN-AV.

Driving and repairing automobiles taught by practical instructors. The school that turns out expert chauffeurs. Ask the chauffeur who has taken our course. Day and evening classes.

BRIDGEFORD'S BARBER COLLEGE WANTS MEN to learn the trade; short time; required at little expense; new methods; catalogue free. Call or write for particulars. 9 C. HILDENBRAND, 463 Milwaukee-av.

MEN—OUR FREE ILLUSTRATED CATALOGUE explains how we teach barber trade in few weeks; graduates paid $12 to $20 weekly; tools given; positions or location waiting. Call or write. MOLER BARBER COLLEGE, 251 E. Madison-st.

LEARN THE AUTOMOBILE BUSINESS AND make good wages; we teach repairing and driving. Day and evening classes. Full course, $25. Prospectus free. Automobile Educational Institute, 419 Larrabee-st.

LEARN ENGRAVING, JEWELRY DESIGNING, modeling, and chasing, diamond setting; day or eve. classes; est. '89; good positions secured. 1164 Northwestern Bldg.

AUTOMOBILE SCHOOL—
CHICAGO SCHOOL FOR MOTORING.
W. E. EDWARDS, Instructor.
1486 Wabash-av. Phone Calumet 3684.

COYNE TRADE SCHOOL TEACHES PLUMBing, electricity, and bricklaying; day and evening. Call or write 142 N. Ashland-av., Chicago.

INDEPENDENT MOTOR COLLEGE, 1434-1436 Michigan-av., gives practical instruction in repairing and driving of automobiles, day and night.

AUTOMOBILE SCHOOL OF AMERICA Trained and placed you graduate in 3 weeks. 1600 Michigan-av. GET BUSY. Calumet 1068.

STANDARD MOTOR COLLEGE, 1216-20 MICHIGAN-AV. AUTOMOBILE DRIVING, CARE, REPAIR. INSTRUCTION DAY AND EVENING.

LEARN WATCHMAKING AND ENGRAVING—Earn while learning. Book free. Chicago School of Watchmaking, Dept. M., Bush Temple.

BEST OF TRADES—"CLOTHING CUTTING" taught; evening classes; reasonable. Address R 241, Tribune.

LEARN BARBER TRADE—FEW WEEKS REquired; immediate positions; good wages; tools furnished. Call or write for catalogue free. New Method Barber School, 17 W. Madison-st., Chicago.

RAILROADS WANT MEN. THAT'S THE CRY since the election. Write or call for full particulars. NATIONAL CORRESPONDENCE INSTITUTE OF RAILROADING, 2041 Michigan-av., Chicago.

LEARN WATCH, CLOCK, AND JEWELRY REpairing 8 mos., $20. School, 1456 N. Whipple-st.

WANTED—FEMALE HELP.

Bookkeepers and Clerks.

ASSISTANT FOR OFFICE WORK—MUST BE good at figures and rapid. Address O K 314, Tribune.

CASHIER AND ASST. BOOKKEEPER—IN HOtel; $45 to $50 per month. Address L 508, Tribune.

CASHIER—FOR RESTAURANT. ADDRESS, giving references, S N 303, Tribune.

GIRL—FOR GENERAL OFFICE WORK; MUST be intelligent and have good handwriting; state age and experience. Address S N 304, T

TO RENT—ROOMS—SOUTH.

TO RENT—LARGE, LIGHT, AND CHEERFUL front room; suitable for one or two; will rent adjoining parlor with piano if desired; trains, in sight; reasonable. Call evenings, and south side "L." Apply 788 E. 46th-st., one door west of Indiana-av., Apartment 8.

TO RENT—HANDSOMELY FURNISHED ROOM with lavatory in beautiful apt.; one block from Lake Ill. Central station; same from Indiana-av. car line; would rent to gentleman or a very comfortable lady. Phone Oakland 5448.

TO RENT—NICELY FURNISHED ROOM, SUITABLE for 2; modern; steam heat, electric light; moderate and exclusive; accessible to I. C. and surface cars; reasonable. Woodlawn-av., near 47th-st. Phone Oakland 2941.

TO RENT—TO GENTLEMAN, LARGE, NEWLY furnished room; private family; steam heat, electric light, phone; 47th-st. sta. I. C. exp., "L"; reference. Address E N 651, Tribune.

TO RENT—TWO MODERN NEWLY DECORated, unfurnished rooms; use of connecting bath; steam; range; phone; elevator; reasonable. 338 E. 51st-st., Apt. 45. Near Indiana.

TO RENT—ONE NEWLY FUR. ROOM IN PRIvate family; strictly modern; suitable for 2 ladies or married couple; excellent trans. 846 E. 45th-st., cor. Vincennes-av.; 25 Flat.

TO RENT—TO CHRISTIAN SCIENTIST; FURnished room, private home, with or without board; modern; near church, cars, cafes, etc. 3214 Lake-av. Tel. Oakland 3400.

TO RENT—ONE FRONT ROOM IN PRIVATE family; steam heat, privileges of tennis; for ladies only; $3 per week. Flat 418 Mecca bldg., 34th and State-sts.

TO RENT—3434 OAKENWALD-AV., VERY ATtractive suite or single room; detached house; private bath; board optional; I. C. trains. Kenwood invited and Indiana direct. Tel. 4876 Oakland.

TO RENT—CONNECTING ROOMS, OVERLOOKing boulevard; hardwood floors, running water, hot water heat, fireplace, brass beds. 3339 Grand-blvd.

TO RENT—3654 INDIANA-AV., 3D FLAT, TWO beautifully furnished front rooms; strictly modern, new flats; every possible convenience; fine view, etc.; desirable neighborhood.

TO RENT — BEAUTIFULLY FURN. FRONT suite, 3 rooms, for couple or 3 gentlemen; perfect lavatory, h. and c. water; breakfast opt. 3450 Michigan-av. Phone Douglas 2812.

TO RENT—3749 PRAIRIE-AV., 2D FLAT, large furnished room; near "L" and cars; reasonable; gentleman preferred.

TO RENT—1839 INDIANA-AV., LIGHT, CLEAN, well kept single and double rooms; plenty clean hot water, steam, phone.

TO RENT—NICE FINE ROOMS; BRASS BEDS; $2 and $2.50; prices reasonable; 15 minutes' car ride. 3000 Vernon-av.

TO RENT—3304 PRAIRIE-AV., FINELY FURnished room for gentleman; well heated; ex. loc. Tel. Cal. 1868.

TO RENT—FURNISHED ROOM; ALL MODERN conveniences; best transportation. 216 E. 31st. Tel. Cal. 1868.

TO RENT—BEAUTIFULLY FURN. ROOMS; steam; breakfast if desired. 3216 Indiana-av.

TO RENT—NEWLY FURN. ROOM; GENTLEman; gas, bath; fine transportation; rent $2.

TO RENT—EXCEPTIONALLY PLEASANT SOUTHeast corner room; private family. Garrett, 3239 Lake-av.

TO RENT—4006 GRAND-BLVD., 2D FLAT, handsomely furn. front rooms; modern; conv. to cars, "L" and lake. Ken. exp. Phone Drexel 5859.

TO RENT—640 SO. ASHLAND-AV., 2D FLAT, 3 room; reasonable; all conv.; phone; fine trans. Call eve. or Sunday.

TO RENT — 3704 INDIANA-AV., 3D; VERY choice room, suitable for one or two; strictly priv.; 1 blk. L. express. Phone Garfield 4229.

TO RENT—NEWLY FURN. OUTSIDE ROOMS; $3 per wk. up; to $1 daily. Hotel Marco, 136-8 Dearborn-st. 1½ blocks south Grand-av. station.

TO RENT—3237 DREXEL-BLVD., BEAUTIFUL rooms, $4 per week and up; privilege of hotel service. Phone 448 Douglas.

TO RENT—NICELY FURN. OR UNFURN. rooms, all modern; 3 to 8 rooms. Call for engineer, 2001 Michigan-av.

TO RENT—VERY CHEAP, WELL furnished room; suitable for gentleman. 1 blk. L. exp. Address J 875, Tribune.

TO RENT—FURNISHED 1 ROOM; ELEVATOR; 8 ROOMS RENTED, $300 a month; 1423 Michigan, 5d floor.

TO RENT—ROOM FOR RENT, FLAT; VERY nicely furnished; 2 blocks Michigan-av. 6th and 46th.

STOVES.

TO RENT—SMOOTHEST FINE HEATER; $1 per week. Schlueter, 167 Lake-st.

TO RENT—ED COAL STOVE, $10; 2 ROOM STOVE, $5. EDUTON, 1245 Milwaukee-av.

TO RENT—HEATING STOVE, GOOD COAL range, BROWNE, 6016 Madison-st.

TO RENT—GAS RANGE AND HOOD. Call 3323 Beacon-st.

TO RENT—GAS STOVE, $4. DE WITT, Normal-av., Chicago.

TO RENT—COOK STOVE, WIRE-door-st., top.

TO RENT—ROOMS—WEST.

TO RENT—1624 W. CONGRESS-ST.—NICELY furn. rooms; nr. St. R. Co. and St. Louis "L"; modern.

TO RENT—LARGE, LIGHT ROOM IN MODERN flat; 2 front rooms; 5c fare; C. & N. W. R. R. N. Kedzie-av.

TO RENT—FOR ONE OR UNFUR. ROOMS; LIGHT housekeeping; all conv. 567 W. Adams. Apt. 8.

TO RENT—GOOD, ALL STEAM HEATED, clean rooms; $1.25 up; elegant housekeeping.

TO RENT—A WARM, LIGHT ROOM; REFERences. 1009 Monroe-st.

TO RENT—946 LAKE-ST.; NICELY FURN. room; parlor for 2; steam; reasonable; all conv.

TO RENT—2 LARGE NICELY FURN. ROOMS, all conv.; phone, s. h. bath. 222 Ashland-blvd.

TO RENT—FRONT ROOMS; STEAM; BOARD optional; near Sears-Roebuck. 1501 Adams-st.

TO RENT—ROOMS—WEST.

TO RENT—84 N. SACRAMENTO-BLVD., NEAR Lake-st. "L" station; desirable rooms, single or en suite; steam heat, hot water; breakfast if desired.

TO RENT — NICELY FURNISHED FRONT room; steam heat; good transportation. 160 N. Kedzie-av. 2d flat, near Franklin-blvd. Gentleman preferred.

TO RENT—BEAUTIFUL, NEWLY FURN. rooms, single or en suite; reasonable; nr. Western. 907 Jackson-blvd.

TO RENT—UNFURNISHED FRONT SUITE; modern; reasonable; phone. PORTER, 1346 Jackson-blvd.

TO RENT—26 OREGON-AV., NEAR CENTER-av., large front parlor bedroom; modern conveniences; excellent transportation; also other rooms.

TO RENT—ROOMS—NORTH.

TO RENT—1428 LAWRENCE-AV., 1ST APT.—Elegant large outside room in private family; everything new and strictly modern; use of piano and parlor; very reasonable, homelike, to refined gentleman; near Wilson L. station. Phone Edgewater 6014.

TO RENT—WANTED—YOUNG MAN, MUSICALLY inclined, to take front room in bachelor apartment, cor. Sheridan-rd. and Sunnyside-av.; 3 now in flat; references exchanged. Address F F 454, Tribune.

TO RENT—IN PRIVATE FAMILY, A WELL furnished room; suitable for one or two persons; steam heat; electric light; one block from Argyle station, Evanston elevated; moderate price. 1017 Winthrop-av., 2d flat, north.

TO RENT—LARGE, SUNNY FRONT ROOM, beautifully furnished, all conveniences; also two pleasant outside rooms for light housekeeping. Wilson station N. W. L.; 1705 Sheridan-road, 3d apt. Phone Edgewater 8671.

TO RENT — LARGE FRONT ROOM, south exposure; nice locality; steam heat, telephone, etc.; rent moderate. 1762 Arlington-pl., Flat 1.

TO RENT—3656 CLARENDON, COR. WILSON, double and single rooms, overlooking lake; $1.50 to $3 week; hot water heat; Wilson L. Phone Edgewater 4298.

TO RENT—TWO NICELY FURNISHED FRONT rooms, single or en suite; bath; new modern apartment; N. W. "L" exp.; private family. JOHNSON, 1441 Wilson-av.

TO RENT—1740 KENMORE-AV., 3D—3 FRONT rooms, single or en suite; modern apt.; private family; board optional; N. W. L. Buena station. Phone Graceland 5297.

TO RENT—COMFORTABLY FURN. LARGE, light room with running water, $6; kitchen privilege; steam; near Lincoln Park. Phone Lincoln 3072.

TO RENT—FURNISHED RMS.; HEAT, BATHS; hot and cold water; single $2; double $2.50-$3; short walking distance. 1017 Indiana-st.

TO RENT—1119 WILSON-AV.—HANDSOMELY furnished front room; modern apartment; electric light, phone; reference.

TO RENT—THE WINTHROP, 926 WINTHROP-AV., suite of two rooms, with private baths; N. W. L. Evanston express to Argyle station.

TO RENT—956 DEARBORN-AV., ALCOVE ROOM with private bath; steam heat; abundance hot water; phone; detached house; near N. W. L.

TO RENT—457 FULLERTON-AV.—COMFORTable, well heated parlor and other rooms; $8, $10 per week.

TO RENT—283 WINTHROP-AV., 2D APT., DEsirable rooms, 2 or more gentlemen; Wilson L. station. Phone Edgewater 5207.

TO RENT—3 SUNNY FRONT PARLORS; furnished; large bay window; gas, bath and Hazel-av.; Wilson exp. Phone Edgewater 3072.

TO RENT—SHERIDAN PARK, NEATLY FURnished room; modern; moderate; convenience; private fam.; gentlemen only. 3247 Baldwin-st.

TO RENT—FRONT ROOM FOR GENTLEMAN in family of two, near Wilson station. 1435 Windsor-av., 3d flat, west.

TO RENT—187 RUSH-ST., COZY FURNISHED single room in private family; walking distance; breakfast if desired.

TO RENT—SELF-CONTAINED FLAT, NEWLY furnished rooms; board or breakfast; modern conven.; small family; near Ravenswood sta.

TO RENT—NICELY FURNISHED ROOM; PRIvate family; all conveniences. Telephone Lincoln 46. FIELD, 100 Howe-st.

TO RENT—LARGE FRONT ROOM; PRIVATE; between Lincoln Park-blvd. and Clark-st. 22 St. James-place.

TO RENT—LARGE FURNISHED FRONT room; s. h. elec., phone; near Sheridan sta. 43 Alexander-ct., 3d apt.; ref. required.

TO RENT—PARLOR AND BEDROOM OR BEDroom in steam heated flat; 8 minutes to "L." 1506 Cornelia-av., 1st.

TO RENT—WARM, SUNNY ROOMS, NEAR N. W. "L"; hot water, steam heat, bath; well furnished; refs. 169 Webster-av. Flat 2.

TO RENT—ATTRACTIVE FRONT ROOM FOR one or two; steam heat; phone; reasonable. 90 Lincoln Park-blvd. Apt. 5.

TO RENT—1326 BYRON-ST., 2D, COZY LIGHT room, private family, for gentleman; strictly modern; Sheridan express. Phone Lake View 1158.

TO RENT—409 FULLERTON-AV.—BEAUTIFUL large sunny room; modern conveniences; phone; "L" express.

TO RENT—PLEASANT STEAM HEATED ROOM; kitcen privileges; also single room; cheap. 14 Cully-st., near Wells and Eugenia.

TO RENT—COZY OUTSIDE ROOM; PRIVATE; modern apt.; phone; near Wilson L. station. 3050 Kenmore-av., 1st.

TO RENT—455 DEARBORN-AV. — 2 FRONT rooms, 2d floor, single or connecting; mod.; other rooms.

TO RENT — NEATLY FURNISHED LARGE front room for one or two persons. 1910 Kenmore-av. Flat D.

TO RENT—2707 N. ROBEY-ST., NR. "L" STA., pleasant furnished rooms; h. w. heat; Ravenswood.

TO RENT—LARGE, HANDSOME ROOM IN UP-to-date apt.; blk. to park. Phone Lincoln 3788. 1066 N. Clark-st., Apt. C.

TO RENT—FUR. FRONT ROOM, STEAM; PRIvate; Wilson "L" Station. 1307 Leland-av., 1st flat.

TO RENT—1562 KENMORE-AV., 3D, LARGE outside room, in family of 2 adults, near Sheridan express station. Phone Lake 1229.

TO RENT—950 E. CHICAGO-AV. NR. RUSH, very nicely furnished front parlor; modern conv. Apt. 10.

TO RENT—WELL FURNISHED FRONT ROOM, overlooking Sheridan-road express station, for $3. 3d apt., 1272 Sheridan-road.

TO RENT—493 FULLERTON-AV., NICELY FURnished room; modern conveniences; elevated express.

TO RENT—LARGE FURN. FRONT ROOM; steam, electric light; for two employed gentlemen. 1490 N. Clark. Normandy Lake Shore.

TO RENT—A NICE CORNER FRONT, WITH bedroom; suitable for physician or dentist's office. 259 Center-st., corner Orchard.

TO RENT—540 LA SALLE-AV., 2D APT.—Desirable large sunny front or cozy single rooms; steam.

TO RENT—485 DEARBORN-AV.—TWO FRONT rooms, 2d floor, suitable for single; other rms.

TO RENT—400 DEARBORN-AV., single room; excellent bed; gentlemen; modern.

TO RENT—6004 N. CLARK—WELL HEATED double rooms; running water; 5c car.

TO RENT—440 LA SALLE-AV.—REFINED FAMily wishes 4 rooms; double, single rms.; steam.

TO RENT — PARLOR AND SINGLE ROOM, steam heat, hot water. 764 N. Park-av., 2d flat.

TO RENT—LARGE SUNNY N. E. ROOM; 2 OR "L"; meals opt'l. 1517 Aldine-av. Apt. 8.

TO RENT—203 OAK-ST.—FURNISHED ROOMS; single, double, warm; walking dist.; fine location.

TO RENT—36 LA SALLE-AV., 2D FLOOR; FURnished rms.; modern; steam. Phone Black 5013.

TO RENT—531 BELDEN-AV. ROOMS, SINGLE or en suite; all modern improvements.

TO RENT—521 BELDEN-AV., NICELY FURnished double front rooms.

TO RENT—1062 BRYN MAWR-AV., 1ST APT., outside room; steam; Edgewater sta., N. W. L.

TO RENT—FRONT PARLOR AND SINGLE room; steam, hot water. 1004 Chestnut, nr. Cass.

TO RENT—FUR. ROOM, SINGLE OR SUITE; board optional. 2150 Kenmore-av. WYNNE.

TO RENT—363 E. SUPERIOR-ST., SINGLE AND double rooms; walking distance; phone.

TO RENT—LARGE FRONT ROOM; ALWAYS hot water; phone; reasonable. 47 Roslyn-pl.

TO RENT—93 LINCOLN-AV., LARGE BEAUTIful front room; ladies or gentlemen.

TO RENT—LARGE LIGHT ROOM; STEAM; bath; phone. 58 Maple-st., Flat A.

TO RENT—ROOMS—SUBURBAN.

TO RENT—517 KENILWORTH-AV., NEAR Madison, large front room; private residence; widow's beautiful home; conv. Phone Oak P. 3001.

TO RENT—HOUSEKEEPING ROOMS.

South Side.

TO RENT—4008 GRAND-BLVD., 2D FLAT, pleasant sunny kitchen bedroom, furn. or partly furn.; use kitchen; also partly furn. large room; modern conv.; bath, etc. Ken. exp. Drexel 5836.

TO RENT—FRONT SUITE, COMPLETE FOR housekg.; h. and c. water; steam, phone. 2903 Groveland-av.

TO RENT—COUPLE IN BUSINESS; TWO rooms, mod. apt., furn; kitchen. Phone Drexel 4708.

TO RENT — 3 OR 4 CONNECTED HOUSEkeeping rooms; 1 or 2 adults; reasonable. 249 East 57th-st., Flat A.

TO RENT—2073 PRAIRIE-AV., 3 LARGE RMS., complete for housekeeping; private; also single rooms; phone; rent.

TO RENT—3934 LAKE PARK-AV., FRONT AND side H. K. suites, $20 to $25 a mo.; gas range; well heated.

TO RENT—3406 INDIANA-AV., 3 ROOM FLAT, heated; comp. furn.; run. water. Doug. 6366.

TO RENT—2 ROOMS COMPLETE FOR HOUSEkeeping; steam. 3213 Cottage Grove, Flat 12.

TO RENT — TWO PLEASANT FURNISHED rooms for housekeeping. 3338 Forest-av.

TO RENT — 2027 MICHIGAN-AV., 3 ROOM furnished apt. for 4; s. h.; reas.

TO RENT—3229 LAKE-AV. — CONNECTED housekeeping rooms; heat, hot water, phone.

TO RENT—KITCHEN AND BEDROOM, FURN.; clean; steam heat. 204 31st-st., nr. Michigan-av.

TO RENT—FURNISHED 3 ROOM SUITE FOR housekg.; also single room; adults. 3355 Prairie-av.

TO RENT—MODERN HOME, HK. SUITE, 2 RMS. Hot water always; 35th "L" sta. 3543 Mich.-av.

West Side.

TO RENT—STRANGERS ARRIVING IN THE city and small families boarding should see the fine 2 room suites, furnished and kitchenettes, complete for light housekeeping; $2, $2.50, $3 weekly. We have respectable tenants; there is room for more. JOS. D. ADNEY, 111 N. Carpenter-st.

TO RENT—TWO FURNISHED FRONT ROOMS for light housekeeping, or these unfurnished rooms; modern; in private family. Phone Ashland 2768. 1809 W. Monroe-st.

TO RENT—625 PARK-AV. 3 NICELY FURN. rooms for light housg., with heat, gas; good location.

North Side.

TO RENT—NEWLY FURNISHED, 3 ROOM apt.; large kitchen; piano; corner bldg., facing Lincoln Park. 5 Wisconsin-st., 1st flat.

TO RENT — CONNECTING HOUSEKEEPING and single rooms; running water; walking; home. 413 Superior-st.

TO RENT—608 BELDEN-AV., TWO NICELY furnished housekeeping rooms; every convenience; $5.00.

TO RENT—HOUSEKEEPING ROOMS; LIGHT, clean, well furnished. 662 La Salle-av.

TO RENT—408 LA SALLE-AV., NICELY FUR. 1 housg. rm.; run. wa.; all conv.; walk. dist.

TO RENT—HOUSEKEEPING ROOMS.

North Side.

TO RENT—ATTRACTIVE 2 RM. APT.; LARGE sunny kitchen, porch, bedroom; reasonable; every conv. Phone Black 2191. 516 N. Clark-st.

TO RENT—THREE LIGHT HOUSEKEEPING ROOMS; near N. W. "L." KING, 1330 Leland-av.

WANTED—ROOMS.

WANTED — TO RENT — 2 HEATED LIGHT housekeeping rooms, between Fullerton and Belmont, east of Sheffield; unfurnished. Address L 121, Tribune.

WANTED—TO RENT—LARGE, NICELY FURnished steam heated front room, if possible with breakfast. Address N O 454, Tribune.

BOARD AND LODGING—SOUTH.

2018 CALUMET-AV. — EXCEPTIONALLY large, beautifully furnished room; single or en suite, with or without private bath; billiard room; steam heat, electric light; individual table; excellent cuisine and service; all the comfort and conveniences of hotel or club life. Phone Calumet 2027.

4000 ELLIS-AV. — LARGE, BEAUTIFUL RMS., SUITABLE ON SECOND FLOOR; BATH; HOT LAVATORIES; STEAM HEAT; ABUNDANCE OF HOT WATER; EXCELLENT TABLE; I. C. ELEVATED "L"; STREET SURFACE CARS CONVENIENT. DOUGLAS 2538.

THE HAYDEN, 362 E. 50TH-ST.—PLEASANT steam heated rooms, single or en suite; with board; home cooking; terms moderate; I. C. and Cottage Grove cars. Tel. Douglas 3440.

3116 EAST END-AV., FACING THE LAKE, near Cottage Grove-av.; 2 large rms.; board; choice suites; lavatories, steam heat, unlimited hot water; delicious table; special rates for the winter; I. C. express.

THE NEW HUNTINGTON, 107 E. 37TH-ST.—Beautiful location; convenient transportation; excellent service; table of highest reputation; rooms single or en suite, with private bath; $7 to $14 per week. Douglas 576.

HAVE A VERY FINE PLACE FOR SOME young substantial business man who appreciates a beautiful home with the comforts and congenial surroundings; I. C. 15 minutes to city; very reasonable to right chap. Address K 570, Tribune.

MICHIGAN-AV., BETWEEN 30TH AND 37TH-sts.—Front room, beautifully furnished, in private residence; steam heat; electricity; running water; excellent cuisine; must be seen to be appreciated; use of garage. Phone Aldine 616.

6021 KIMBARK-AV.—LARGE FRONT SUITE of rooms, twin brass beds, running water; excellent board; I. C. and "L" transportation. MRS. BULLEN. Phone 1866 Hyde Park.

3624 RHODES-AV.—ELEGANT, LARGE, WELL furnished alcove and side room; excellent heat and light; delicious home cooking; best I. C. table; ideal place. Phone Douglas 1804. Refs.

4052-54 OAKENWALD-AV. THE MONTICELLO.—Beautiful front room; also single rooms; excellent board; steam heat; electric light; 1 block I. C. 47th-st. Oakland 3647.

3900 MICHIGAN-AV.—FIRST CLASS RESIdence; will rent two large single rooms, elegantly furnished, with or without board; open plumbing; brass beds; finest home cooking; free phone.

4349 ELLIS-AV.—MOST DESIRABLE CORNER suite, with private bath and single rooms; priv. lavatory; best table; steam heat; good transportation and transportation unexcelled; references.

5499 JEFFERSON-AV.—LARGE FRONT ROOM; lavatory and 2 closets; modern home; close to final home; for 1 or 2; near 53d J. C. exp. H. D. 1722.

4630 CALUMET-AV.—DESIRABLE HOME FOR business person; single or en suite; excellent board; rear; 47th "L" express; Indiana cars; reference.

50 OAKWOOD-BLVD.—YOUNG MEN, YOU NAturally are seeking some place; reasonable terms. We offer you such. Call and be convinced. Douglas 7876.

4126 DREXEL-BLVD.—$15.50 UP, FOR "MAMMY'S" cooking and pretty light rooms; steam heated rooms; clean dining room; hotel service.

3811 LAKE-AV.—HANDSOME FRONT ROOM; private bath; 2; elevated; genuine home cooking; Ken. and Cott. Grove cars. Douglas 3000.

20 GROVELAND-PARK—ELEGANT FURN room; private bath; private home. Telephone Douglas 3000.

PLEASANT, WELL FURNISHED ROOM WITH board for gentleman in private home, Kenwood; reference exchanged. Address L 234, Tribune.

5442 WASHINGTON-AV.—THE LANGFORD—Attractive front room; lavatory; board for 1 or 2; also single; nr. 53d J. C. Midway 1296.

6 E. 51ST-ST.—VERY PLEASANT ROOM FOR 2; steam heat; electric light; one block south; excellent table, piano, phone; I. C., "L" 16 min. Ken.

1201 MICHIGAN-AV. — LARGE AIRY ROOM with private bath; superior table; for refined people; walking distance.

4611 LAKE-AV. — FRONT ALCOVE ROOM, freshly decorated; running water; very pleasant, appetizing table; also single room. Doug. 344.

4315 GRAND-BLVD.—BOARD—DOUBLE OR single room; steam; priv.; good board; reas.; half block to L.

4350 OAKENWALD-AV.—LARGE, WELL HEATED double room; also single room, 34 blk. I. C. and Ken. L.

5037 LAKE-AV.—DETACHED HOUSE, 2 CHOICE rooms; steam; excellent cuisine; reasonable; Ill. Cen. L. electric trans. Douglas 3000.

4315-17 ELLIS-AV., THE WILSONIA—HANDsome rooms, with board; steam heat; homelike place; excellent table; close to I. C. station.

KENWOOD—WANTED—YOUNG MAN, FRONT room, board with young couple; refs. Address G D 65, Tribune.

4325 GREENWOOD-AV. — SMALL ROOM, 25; front rm., well heat., board opt.; 3 blks. L exp., I. C.

4414 CALUMET-AV., 1ST FLAT—FURNISHED steam heated room with board; reasonable; 43d-st. express.

3540 LAKE-AV.—BEAUTIFUL, NEWLY FURnished front suite, with private bath, steam heat, electric light; excellent table; board.

187 OAKWOOD-BLVD.—SINGLE AND DOUBLE rooms; steam heat; good transportation; excellent table; $6 up. Telephone Douglas 8340.

4124 OAKENWOOD-AV.—FURN. SINGLE and double rooms; steam; running water; real home cooking; I. C., Ken. L. ¼ blk. Blue 2251.

3635 GRAND-BLVD.—CAN ACCOMMODATE 2 or 3 persons with board; large front rooms and good table board. Phone Douglas 692.

3034 MICHIGAN-AV.—UNUSUALLY DESIRAble alcove room; also single room; home cooking; detached house; steam heat; 2 blks. I. C. exp.

2415 MICHIGAN-AV.—BEAUTIFUL FRONT ALcove room; running water; s. h.; every conv.; ex. table board.

5343 LAKE PARK-AV.—SINGLE OR DOUBLE room; home cooking; I. C. trains. Tel. Aldine 266.

4225 GRAND-BLVD.—PRIVATE RESIDENCE, corner room, with bath. All appointments, service and catering high class; a few guests only.

3621 LAKE-AV.—LIGHT FRONT ROOM; RUNning water, steam, closet, bath; also 2 single rms.; home table; 2 blks. L. Blue 2251.

427 E. 61ST-ST., COR. KIMBARK—OUTSIDE room, suitable for two; board; fine transportation.

4210 PRAIRIE-AV.—SINGLE OR DOUBLE room; home cooking; 2 blks. I. C. Douglas 3000.

5183 MICHIGAN-AV.—DOUBLE AND SINGLE rooms; excellent board; steam; references.

6558 HARVARD-AV.—DESIRABLE ROOMS AND board; gentlemen or couple; s. h. and c. water.

470 OAKWOOD-BLVD.—SINGLE AND DOUBLE rooms; steam; excellent meals; Ken. exp.; refs.

3610 ELLIS-AV.—FRONT ROOM; FIRST CLASS board; lav.; all conv. Doug. 6448.

4968 ELLIS-AV.—FRONT ALCOVE ROOM; LAVatory; board; steam heat; I. C. and elevated.

5420 MADISON-AV.—BEAUTIFUL FURN. large front sleeve; excellent board; near I. C.

3702 ELLIS-AV.—NICELY FURNISHED ROOMS with board; good home cooking. Douglas 7000.

3501 LAKE-AV.—ATTRACTIVE ROOMS, SUITable for one or two; references required.

5549 MICHIGAN-AV. — DESIRABLE FRONT room, modern; suitable for 1 or 2.

4347 INDIANA-AV.—HANDSOMELY furnished room; lavatory, with board; couple.

44 WOODLAND PARK—FRONT ROOM WITH board for lady or gentleman. Douglas 3888.

5151 CALUMET-ST.—FRONT AND SINGLE ROOMS; board for 2 or 4; also single; reasonable.

5845 ELLIS-AV.—FRONT AND SINGLE ROOMS, furn., stm., board, hot water always. Doug. 1106.

5800 LAKE-AV.—LARGE FRONT ROOMS, PRIvate lavatory; single room with running water.

5422 INDIANA-AV.—ROOM AND BOARD, REfined private family; ref. ex. Drexel 5006.

4538 INDIANA-AV. 1ST FLAT—FINE BOARD, elegant home; 2 or more. Tel. Lewis.

2079 PRAIRIE-AV.—LARGE FRONT ROOM, suitable for two; private lavatory; steam; refs.

BOARD AND LODGING—WEST.

621 WASHINGTON-BLVD.—NICELY FURN. large front rooms, with alcove, hot running water in rooms; best home table; reasonable; good trans.

WILL BOARD YOUNG COUPLE, CARE FOR wife during confinement; private. Address S J 63, Tribune.

297 S. LEAVITT—SUNNY ROOM; STEAM; board opt.; best trans.; Southern family; reasonable.

910 JACKSON—PLEASANT DOUBLE ROOM, suitable for two; 2d floor; 1st class table board; steam; best trans.

BOARD AND LODGING—NORTH.

906 E. OHIO-ST.—PLEASANT, WARM FRONT room; single or double; all conveniences; board; walking distance.

653 LA SALLE-AV.—VERY PLEASANT DOUBLE and single rooms; running water, with first class table, $5 up; phone; 2 blks. to park. Phone Douglas 2126.

226 DEARBORN-AV.—COMFORTABLE, FURnished single rooms; steam; home cooking; all conveniences.

616 CLIFTON-AV. 2D APT.—BEAUTIFUL large sunny front room; excellent table; reasonable; 1 block west Wilson L. sta. Ph. Edge. 6778.

1512 DAKIN-ST.—NEWLY FURN. FRONT PARLor; also single rooms; best table, supplied from own farm; 1 block Sheridan express.

475 DEARBORN-AV.—DESIRABLE ROOMS with private baths, $18 up; other rooms; excellent table.

THE SHENANDOAH, KENMORE AND SUNNYside-avs., Sheridan Pk.—High class family home; N. W. "L"; Wilson-av. sta. Tel. Edgewater 1327.

1781 WRIGHTWOOD-AV.—ROOMS EN SUITE FROM Clark-st.; rooms, steam heated; running water; excel. table; home cooking; sociable family; reas.

6000 DEARBORN-AV.—THE OLD McCORMICK Manston—Beautifully furnished, light rooms, large veranda, lawn, and trees; fine cuisine; references.

2151 CLARENDON-AV. 2D—NEAR IRVING Park-blvd.; large elegant front room for 2; home cooking; Sheridan express. Phone Graceland 872.

TWO PLEASANT FRONT ROOMS WITH board in widow's home, near Wilson L. station. Phone Edgewater 3000.

1939 DEMING-PL., 2D FLOOR—FRONT ROOM, board; pvt. house; steam; ¼ blk. e. Clark; refs.

845 DEARBORN-AV.—PLEASANT ROOMS; 1ST class table; steam heat; fine location.

161 DEARBORN-AV.—WELL FURN. ROOMS, running water, walking distance, home cooking.

679 FULLERTON-BLVD.—NICELY FURNISHED bright south room, running water; good board.

55 ST. JAMES-PL.—NICELY FURN. ROOMS; ½ blk. Lincoln Park; table a specialty.

451 FULLERTON-AV. — NICELY FURNISHED front room; modern; excellent table; ¼ blk. L. ex.

457 N. STATE-ST.—LARGE FRONT ROOM AND 1 single; gentlemen only; steam; lavatory.

15 ROSLYN-PL.—ROOMS WITH GOOD BOARD in a refined home; 1st class; reference.

431 DEARBORN-AV.—PLEASANT ROOMS; board; all conve.; steam. Phone 1970 North.

BOARD AND LODGING—NORTH.

18 ASTOR-ST.—THE MAISON DU NORD GETS the patronage of people who want a quiet home, overlooking the lake; 5 minutes' walk to Lincoln Park, 10 minutes to business center. It is as popular with young people as with families. Table particularly good at this unique place. Rates $7 to $12 per week. Phone Ill. Cent. ticket office, 193 Clark-st., or Clerk-st. car to Division-st.

570 DEARBORN-AV., 2D APT.—BEAUTIFULLY furnished single room for gentleman only; every convenience; electric light, running water; steam; can accommodate 4 persons for breakfast and dinner; excellent home cooking.

5 WASHINGTON-PL., FACING THE SQUARE; walking distance; warm and pleasant rooms with best home dinners for $4 a week; price in Chicago; reasonable; former boarders taken.

MAISON-DU-LAC, 1436-7 WILSON-AV.—NEWLY furnished apartments, single or en suite; excellent table; surface line and N. W. "L" express service. Telephone Edgewater 3288.

467-69-71 DEARBORN - AV. — BEAUTIFUL large front room; steam heat; running hot and cold water; electric lights; excellent table; also single front room.

1723 WAVELAND-AV., CORNER PINE GROVEav.—Elegant front room; good board; pleasant home in refined private family; up to date; reasonable; good transportation. Lake View 2074.

1115 N. CLARK—BEAUTIFUL; LARGE FRONT alcove, with lavatory, hot and cold water, steam heat; good neighborhood and transportation; prices reasonable; home cooking; gentlemen only; ref.

271-62-65 DEARBORN-AV.—A HOME FOR REFINED people; beautifully furnished; everything first class; table particularly good; popular with young people; rates $6 week and up.

BOARD AND LODGING—HOTELS.

"The VENDOME HOTEL"
62D AND MONROE-AV.

A delightful home for families or transient guests. Overlooking Jackson Park, near Chicago University. American plan. All rooms with bath. Rates $12 to $21 per week. Services and cuisine unequaled. Best transportation. I. C. express or S. S. Elevated, 15 minutes to business center.

Telephone H. P. 4100.

HOTEL LA STRAIN, 3535 ELLIS-AV. J. O'DONNELL, proprietor. Formerly with Planters hotel, St. Louis, Mo., and Chicago Beach Hotel; a homelike place with quiet surroundings; Illinois Central R. R. Cottage Grove and 35th-st.; electric car lines 1 block; 10 minutes' ride to business center; cozy stream heated, electric lighted rooms, single or en suite, hot and cold baths; elevator service day and night; American plan, $8 to $10 per week. Special family rates. Phone Douglas 964.

DREXEL ARMS HOTEL—EUROPEAN. DREXEL AND OAKWOOD-BLVD.

Every room has new furnishings, boulevard outlook, running water or private bath, steam heat, electricity, telephone service; $1 per day up. Special rates weekly. Beautiful cafe and lobby; I. C., S. S., or Elevated R. R. (Kenwood express), or South Side trolley. Phone Douglas 448, 449.

THE HOTEL DEL PRADO—

A high class family and transient hotel, situated on the Midway, one block east of Jackson Park. The most charming location in America. We have 400 rooms with baths.

Transportation the best, only one block from 60th-st. express station on Illinois Central; 12 minutes downtown.

HOTEL HAYES, 54TH AND LEXINGTON—A PLEASANTLY HOME IN CHICAGO; BLOCK FROM JACKSON PARK; 2 MINUTES TO EXPRESS; AND SURFACE LINES; CONVENIENT TO ILLINOIS CENTRAL; NICELY FURNISHED ROOMS; PRIVATE BATHS; AMERICAN PLAN, $1.50 DAY, $9 WEEK UP; FIRST CLASS TABLE. HYDE PARK 4460.

4126 DREXEL-BLVD.—$15.50 UP, FOR "MAMMY'S" cooking and pretty light rooms; steam heated rooms; clean dining room; hotel service.

3811 LAKE-AV.—HANDSOME FRONT ROOM; private bath; 2; elevated; genuine home cooking; Ken. and Cott. Grove cars. Douglas 3000.

20 GROVELAND-PARK—ELEGANT FURN room; private bath; private home. Telephone Douglas 3000.

PLEASANT, WELL FURNISHED ROOM WITH board for gentleman in private home, Kenwood; reference exchanged. Address L 234, Tribune.

5442 WASHINGTON-AV.—THE LANGFORD—Attractive front room; lavatory; board for 1 or 2; also single; nr. 53d J. C. Midway 1296.

6 E. 51ST-ST.—VERY PLEASANT ROOM FOR 2; steam heat; electric light; one block south; excellent table, piano, phone; I. C., "L" 16 min. Ken.

1201 MICHIGAN-AV. — LARGE AIRY ROOM with private bath; superior table; for refined people; walking distance.

4611 LAKE-AV. — FRONT ALCOVE ROOM, freshly decorated; running water; very pleasant, appetizing table; also single room. Doug. 344.

4315 GRAND-BLVD.—BOARD—DOUBLE OR single room; steam; priv.; good board; reas.; half block to L.

4350 OAKENWALD-AV.—LARGE, WELL HEATED double room; also single room, ¼ blk. I. C. and Ken. L.

5037 LAKE-AV.—DETACHED HOUSE, 2 CHOICE rooms; steam; excellent cuisine; reasonable; Ill. Cen. L. electric trans. Douglas 3000.

4315-17 ELLIS-AV., THE WILSONIA—HANDsome rooms, with board; steam heat; homelike place; excellent table; close to I. C. station.

KENWOOD—WANTED—YOUNG MAN, FRONT room, board with young couple; refs. Address G D 65, Tribune.

4325 GREENWOOD-AV. — SMALL ROOM, $5; front rm., well heat., board opt.; 3 blks. L exp., I. C.

4414 CALUMET-AV., 1ST FLAT—FURNISHED steam heated room with board; reasonable; 43d-st. express.

3540 LAKE-AV.—BEAUTIFUL, NEWLY FURnished front suite, with private bath, steam heat, electric light; excellent table; board.

187 OAKWOOD-BLVD.—SINGLE AND DOUBLE rooms; steam heat; good transportation; excellent table; $6 up. Telephone Douglas 8340.

4124 OAKENWOOD-AV.—FURN. SINGLE and double rooms; steam; running water; real home cooking; I. C., Ken. L. ¼ blk. Blue 2251.

3635 GRAND-BLVD.—CAN ACCOMMODATE 2 or 3 persons with board; large front rooms and good table board. Phone Douglas 692.

3034 MICHIGAN-AV.—UNUSUALLY DESIRAble alcove room; also single room; home cooking; detached house; steam heat; 2 blks. I. C. exp.

2415 MICHIGAN-AV.—BEAUTIFUL FRONT ALcove room; running water; s. h.; every conv.; ex. table board.

5343 LAKE PARK-

TO RENT—MISCELLANEOUS.

TO RENT—BUILDINGS, STORES AND FLOORS in all parts of the city. Send for list. WILLIS & FRANKENSTEIN, 112 Dearborn-st.

TO RENT—BUILDINGS, STORES, FLOORS and offices, all sizes, prices and locations. Call on H. O. STONE & CO., 122 Monroe-st. Rent. 2000.

STORE AND OFFICE FIXTURES.

JULIUS RENSCH—
CHICAGO HEADQUARTERS FOR STORE FIXTURES.
General stores and salesrooms, 220-224-226-228 W. Madison-st.
Tel. Monroe 1774. Cor. Peoria-st.
We undersell all others.

GUTTMAN STORE FIXTURE CO.,
25 Wabash-av.
Telephone Harrison 4661.
THE LARGEST AND CHEAPEST OF THEM ALL.
Dealers in new and second-hand Store Fixtures.

CASH REGISTERS—
Nationals, Hallwoods, and other makes at prices never before equaled.
THE NATIONAL CASH REGISTER COMPANY,
Two stores—40 E. Randolph-st.; phone Central 1271. 217 E. Madison-st.; phone Main 1522.

CASH REGISTER BARGAINS—CAN SAVE YOU from 35 to 65 per cent. We buy, sell, rent, exchange, repair, refinish, and guarantee for 2 years. Cash or monthly payments. Independent dealers.
WESTERN CASH REGISTER CO.
Telephone Central 3187. 123 S. Clark-st.

YOUR OFFICE IS FURNISHED COMPLETE IN the most up to date manner at a saving of 30% Brand new solid oak roll top desks, $18.50.
CHICAGO HOUSE WRECKING CO.,
35th and Iron-sts., Chicago.

MANUFACTURERS—OFFICE DESKS, "ELASTIC" bookcases and filing cabinets; largest line, lowest prices. THE GLOBE-WERNICKE CO., 224-226-228 Wabash-av. Tel. Harrison 1422.

FOR SALE—ROLL TOP DESK, TYPEWRITER desk, chair, table, and stepper safe.
C. E. THOMAS, 185 Wabash-av., 2d floor.

LEADER—4 FT. OAK ROLL TOP DESK AND one desk chair complete, net, $18. OTIS DESK CO., 122-127 Quincy-st. Telephone Main 2190.

DESKS, SAFES, CHAIRS, FILES: LOWEST prices in city.
WALKER & CO., 79 E. Lake-st.

ALL 2D HAND OFFICE FURNITURE AT COST; new and 2d hand store fixtures ½ price. STONE, 313 Wabash-av.

DESKS, CHAIRS, PARTITIONS, SAFES, ETC., fitting cabinets, typewriter desks, counters bought and sold. F. CASEY'S SONS, 43 5th-av.

DESKS, CHAIRS, SAFES, TABLES; ALSO Railway Comm. Cabinet and File Co.'s system. 227-229 Monroe-st. Phone Main 3100.

FOUR MANHATTAN TABLES, LIKE NEW; 2D hand Brunswick; also new oak tables; $26 to $125. 234 Larrabee-st.

FOR SALE — CHEAP — ABOUT 50 OAK AND steel desks, all sizes, high, 3 doors to match. Call 2102 Michigan-av., store.

ALMOST NEW LETTER PRESS AND TYPEwriter at bargain if sold at once. 206 Fisher.

SAFES.

MERRING-HALL-McKVIN SAFE CO.,
Sole agents Hall's Standard Safe.
The best safes made.
A few second hand safes in stock.
Prompt attention given to repairs.
184-186 WASHINGTON-ST.

DONNELL SAFE COMPANY,
209-211 E. Washington-st.
Largest stock of new and second hand high grade safes in the city. Established 1856.

LOWEST PRICES ON NEW AND USED SAFES and vaults; quality in quantity.
BLRATH SAFE CO., 188 Lake-st.

TYPEWRITERS AND SUPPLIES.

DON'T TRADE OUT YOUR OLD TYPEWRITER at a low allowance. We will rebuild the machine and it will be good as new. Phone Main 1692. Telephone Central 3145 or 3115 and we will send our representative.
Typewriters sold and rented.
Lowest prices consistent with high grade work.
REBUILT TYPEWRITER COMPANY,
24 Dearborn-st. Chicago, Ill.

THE BEST BUY IN TYPEWRITERS IS THE $25 REBUILT Underwood. $5 down and $5 a month.
$25 BEST typewriter rental is the No. 4 Smith Premier at $2 a month.
229 Dearborn-st. Fox Typewriter Co. Harr. 7189.

BARGAINS ALL THE TIME—RELIABLE REBUILT TYPEWRITERS, all makes. REBUILT by our own factory; best and guaranteed. Other dealers. THE TYPEWRITER EXCHANGE, 316 Dearborn-st.

3 MONTHS $2.00; TYPEWRITERS RENTED. AMERICAN DESK AND TYPEWRITER CO., 202 Dearborn-st.

WE RENT THREE MONTHS $4, AND SELL. Makes, grades all prices, cash or time.
ACME TYPEWRITER CO., 187 Dearborn-st.

UNDERWOOD, MONARCH, OLIVER, REM. Trial anywhere; cash or time; rent $2 and up. W. A. WITHERSPOON, 34 La Salle-st. Tel. Main 3861.

REBUILT TYPEWRITERS OF ALL MAKES, $10 and up. Rent $2 a month. Typewriter Co., 38 La Salle-st. Har. 8781.

FOR SALE—LATEST MODEL NO. 5 OLIVER, cost $100 last two weeks; half price and terms to suit buyer. Phone Calumet 701.

TWO ALMOST NEW STANDARD TYPEWRIters; taken on debt; will sell cheap; cash or time. Address J 2 Tribune.

FOR SALE—CHEAP—NO. 6 REMINGTON; PERfect order. $8. 1305 Wilson-av. Phone Edgr. 4082.

TYPEWRITING AND TRANSLATION.

SPANISH TRANSLATIONS.
1645 Old Colony Bldg.

LEGAL NOTICES AND PROPOSALS.

NOTICE OF RESIGNATION.

Public notice is hereby given that the undersigned, The Equitable Trust Company, a corporation doing business in Chicago, Illinois, and authorized to accept and execute trusts, under and by virtue of the laws of the state of Illinois, and under and by virtue of the provisions of Section 1 of a certain indenture of mortgage or deed of trust from Cicero Gas Company to said The Equitable Trust Company, dated the first day of July, A. D. 1902, and filed for record in the office of the Recorder of Deeds of Cook County, Illinois, on the 16th day of August, A. D. 1902, as Document No. 3,294,864, and recorded therein in Book 6510 of Records, Page 13, has, under and in accordance with the provisions of Section 1 of Article X. of said Indenture of Mortgage or Deed of Trust, resigned the trusts created by said Indenture of Mortgage or Deed of Trust, and as Trustee thereunder, said resignation to take effect on the 16th day of February, A. D. 1909, at the hour of 10 o'clock in the forenoon of said last mentioned date.

Said resignation and this notice thereof are made pursuant to a resolution authorizing and directing the same, duly adopted by the Board of Directors of said The Equitable Trust Company.

THE EQUITABLE TRUST COMPANY,
By L. A. WALTON, Vice President.

LAWYERS.

WE QUICKLY COLLECT WAGES, NOTES, rents, claims of every description, on percentage. COLLECTION DEPARTMENT, NATIONAL ASSO., 140 Dearborn-st., Suite 906. Tel. Randolph 1679.

EXPERT LEGAL ADVICE TO STOCKHOLDERS, officers, directors, and creditors on all corporation matters. CORPORATE LAW AND ADVISORY CO., 181 La Salle-st. Chicago.

DAVID DOUET, CORPORATION, BUSINESS, probate lawyer; western connection; 25 years; fees contingent and confidential. Suite 211, 29 S. La Salle-st.

LAW—COLLECTIONS — SETTLEMENTS — REBULTS ASSURED. AMERICAN ADJUSTMENT CO., 100 WASHINGTON-ST.

FREE—WILL BLANKS. 1 BLANK, 10c. 100 WASHINGTON-ST. TEL. RANDOLPH 440.

LAWYER HANDLES ALL CASES PROMPTLY, confidentially. Thompson, 916, 79 Dearborn-st.

PATENTS—PATENT ATTORNEYS.

PATENTS, TRADE MARKS, SEND FOR MY free book. How to Get Them. Advice concerning useful. Then have it patented before some one else does. There is money in practical inventions. Open 8:30 a.m. to 6:30 p.m.
J. ROSHCH, R.H. POTTS, Lawyer,
50 Dearborn-st. Central 5360.
Chicago Philadelphia Washington, D. C.

UNITED STATES AND FOREIGN PATENTS promptly secured. Booklet FREE. Open evenings. LARSON & CO., 31 So. 30 Dearborn-st.

VALID PATENTS PROCURED; TRADE MARKS; inventions wanted; manufacturers supplied; best service; booklet free. Sanders, 115 Dearborn.

PATENTS, CAVEATS, COPYRIGHTS, TRADE marks; terms low. C. C. Tillman, 119 Clark-st.

ARTS AND ANTIQUES.

BIDS ARE INVITED FOR PURCHASE OF PICtures by Walter McEwen; subject, "Nonabelvenda"; in storage at Art Inst.; has been valued at $1,000; to be sold to highest bidder; highest bid takes it. GEORGE A. WILLIAMS, 42 Ivanhoe-pl.

RUSSIAN ART STORE—HAMMERED BRASSES, copper, Sheffield plate; modern and antique; Barbizon selections; moderate prices. 2132 Michigan-av. Calumet 478.

USEFUL HOLIDAY GIFTS IN ANTIQUES AND Sheffield plate. VISCONTE, 2209 Michigan-blvd.

CHOICE OLD MAHOGANY TABLES, BOOKcases, clock, empire chair. E. EVERETT, Madison, Wis.

BILLIARD AND POOL TABLES, ETC.

BUY A NEW FOWLER, LATEST STYLE, ELEgant finish, durable cushions, brunswick table prices; cash or time. Call or write. Est. West 217. 324-326 Wabash-av. FOWLER.

FOR SALE — SECOND HAND BILLIARD AND pool tables. We rent tables with privilege of purchase. THE BRUNSWICK-BALKE-COLLENDER CO., 288 and 290 Wabash-av.

FOR SALE—OR RENT—LARGE STOCK OF new and 2d hand pool and billiard tables; cash or time; reasonable. KADIN, 1901 Milwaukee-av.

BILLIARD AND POOL TABLES, STANDARD quality; new and used bargains. 252 E. Division-st., rear.

BOOK BARGAINS.

BOOKS—OLD, NEW, RARE AND CURIOUS. CORNER'S, 161 Clark-st. Open evenings. WANTED—Old books and magazines.

FOR SALE—SET OF KIRKMAN'S SCIENCE OF Music, also set of Cyclopedia of Normal Electric Course. Call 804 W. Fullerton-av.

WANTED — TO BUY A SECOND HAND "American Newspaper Annual." 304 Monroe.

CAMERAS, KODAKS, ETC.

HIGH GRADE LENSES, KODAKS AND CAMERAS bought, sold, and exchanged. JULIUS SEMMELMEYER, agents for Goerz American Optical Co., 146 Wabash-av., Chicago.

KALFAXAN 4 x 5, RODENSTOCK 135; CAMERAS rented and exchanged; developing, printing. CENTRAL CAMERA CO., 179 Wabash-av.

WATCHES, JEWELRY, ETC.

DIAMONDS, RARE JEWELS, SILVER, ANtiques, heirlooms, unique novelties; special sales; fine watches, silverware. ROSENWOOD, 1104 Wabash-av. Best place for buyers or sellers; cash or terms.

FOR HOLIDAY MONEY SELL YOUR OLD GOLD or jewelry for cash to W. P. WINCHER, Jeweler, 2 Adams-st., room 1, 2d floor.

FOR SALE—4 DIAMOND RINGS, K 14, 2 SOLIT. Sacrifice cash. Address L 401, Tribune.

REAL ESTATE—CITY.

FOR SALE—
Corner close to business center.
20,460 sq. ft.
ADAMS-ST., 36 feet.
DEARBORN-ST., 126 feet.
QUINCY-ST., 212 feet.
In order to close an estate, we are authorized by offer same at attractive price.
EDGAR M. SNOW & CO., Sole Agents,
101 Washington-st.

FOR SALE—REAL ESTATE—
REAL ESTATE AND LOANS.
ESTATES CAREFULLY MANAGED.
WINSTON & CO.,
139 MONROE-ST.

FOR SALE—WAREHOUSE LOT NEAR DOWNtown; 18 minutes' walk from State and Madison. W. A. PRIDMORE, 134 Monroe-st. Cent. 1213.

FOR SALE—HAVE A NUMBER OF BARGAINS to offer in amounts from $1,500 to $200,000.
HENRY A. KNOTT, 1402 Ashland Block.

FOR SALE—$27,500—INVESTMENT PAYS 8% net; corner; stores and flats; stove heat.
WILLIAM H. MOONEY, 1001, 136 Washington-st.

REAL ESTATE—SOUTH SIDE.

FOR SALE—
FINE INVESTMENT PROPERTY PRODUCING LARGE AND PERMANENT INCOME.
BERKELEY-AV., S. W. COR. 42D-PL.
RENTAL $4,000 PER ANNUM.

We offer an exceptionally attractive purchase in this handsome stone front brick structure which contains nine flats of six and seven large rooms each. Location is exceptionally good, being in a first class neighborhood and within two or three blocks of Illinois Central, elevated road, and the South Side trolley lines. Flats always rented at good prices to first class tenants, insuring a large and certain revenue.

We will make a very attractive price with favorable terms on this property.

An exchange for other city property might be considered. MERRITT & KRAUTER,
115 Dearborn-st.

FOR SALE—NEW 6 FLAT BLDG. 6 ROOMS each apartment, finished in mahogany and oak, beam ceilings in dining rooms, elegant fixtures throughout; rented $4,200; price $34,000; mtg. $17,500, 5½ per cent, due 1913.
For sale—New 6 flat building, located on one of the best avenues in Woodlawn, convenient to both "L" and Illinois Cent. station; rented $3,180; mortgage $17,000, 5½; cost price $34,000.
For sale—Good modern 3 flat building in Woodlawn; within two blocks of "L" station; rental $1,440; mortgage $11,000, 5½ per cent; price $15,000.
For sale—6 flat building, brick, stone trim, hardwood, steam heat, beam ceilings, 4 and 5 rooms; rent, $1,080; mortgage $12,000, 5½; price $19,000.
GRAPPERHAUS, RUSSELL & CO.
Phones M. P. 671 and 667. 207 E. 63d-st.

FOR SALE—OR EXCHANGE—COMMISSION TO BROKERS—NEW BUILDING, 24 APTS., N. E. COR. INDIANA-AV. AND 44TH; PRICE $100,000; RENTAL $18,000; MORTGAGE $80,000. G. G. NEWBERRY & CO., 204 DEARBORN.

FOR SALE—REMARKABLY CHEAP.
WHY PAY RENT?
$3,850 BUYS FINE LITTLE HOME.
NO. 5838 ELLIS-AV.
Handsome modern 7 room brick dwelling; select location in a block of fine private residences. This is an incomparable bargain.
MERRITT & KRAUTER, 115 Dearborn-st.

FOR SALE—126-141 E. 42D-PL. HIGH CLASS building of 18 apartments; steam heat; rents $4,440 per year; price $50,000; might consider part trade for equity.
J. C. MCCARTNEY & CO., 99 Randolph-st. Cent. 2276.

FOR SALE—NEW, MODERN COR. 25 FLATS. Hyde Pk.; rents $9,000; at price to net 20% on investment after paying all expenses, int., etc.; need money to save other interests. Address S J 216, Tribune.

FOR SALE—OR EXCHANGE—
2 HIGH GRADE BUILDINGS.
6 apts., Hyde Park, detached; rents $5,400.
6 apts., Kenwood; fine finish; rents $4,700.
FRANK M. OLIVER & CO., 108 Washington-st.

FOR SALE—
50 FOOT LOTS.
Best bargains in Kenwood. All improvements in and paid for. $1,250 to $1,500. S. DARIN, 1738 W. 63d-st. Phone Wentworth 450.

FOR SALE—BIGGEST SACRIFICE EVER MADE in Woodlawn 6 flat, modern, rents $4,440; rooms, revised, $2,220; inc. 49.000. 5%. Price $14,750. Address S J 282, Tribune.

FOR SALE—VACANT LOT, 60TH AND CHAUNCEY; perfect location; will sell cheap; will exchange for equity or business. J. F. H., 1106, 39 Clark-st.

FOR SALE—2 FLAT, NEW, FINEST LOCATION in Woodlawn; well built, modern and up to date; income $1,020; price $7,750. Bargain. HOPKINS & LUTHER, 162 E. 63d-st.

FOR SALE—6 FLAT, EAST OF GRAND-BLVD., two flats, stone front; steam heat; rents, $840. BARGAIN IF TAKEN AT ONCE. $6,750
CHEMIN & SHOTWELL, 4804 Cottage Grove.

FOR SALE—BY OWNER, 6 FLAT, NEW, 4 bldgs.; steam heat; absolutely modern, facial; rent $1,800; price $11,000; easy terms. J. P. McCARE & CO., 1 Madison-st.

FOR SALE—MODERN, BRICK HOUSE ON South Park-blvd., near 53d; 8 rooms; open plumbing; large closets; furnace heat; price $4,500; easy terms. Owner, 1 Dearborn-st.

FOR SALE—BARGAIN, $126 STATE-ST., store, 7 flats; rent $1,968; mortg. $10,000; will sell equity to net 30% on money invested; who is the lucky man? Address S 2 Tribune.

FOR SALE—I WANT TO SELL MY COLONIAL apartment building near 46th and Woodlawn-av.; rent $4,500 per annum; will sell for $28,700. Address D 12, Tribune.

FOR SALE—$30,500 BUYS FINE 6 FLAT BLDG. on Lake-av., near 42d-st.; excellent location; near city; illinois Central; 2 blocks; $12,000 mtg. TROTTER & KIMBALL, 142 La Salle-st.

FOR SALE—6313 MORGAN-ST., FRAME STORE and flats; perfect repair; rent, $480; mortgage $2,000; price for quick sale, $3,000.
LAKE & GAY, Wentworth-av. and 63d-st.

FOR SALE—BARGAINS, OLD IMPROVED, PRICES 12c.
W. C. McCORMICK, 5626 Halsted-st.

FOR SALE—INCOME BARGAIN—DEARBORN-st., near Root, 4 flat frame; good condition; clear; $1,000 cash; $18 per month. Address J 2, Tribune.

LAGRIDGE & LIVINGSTON, 4716 State-st.

FOR SALE—A BARGAIN—17 ROOM HOUSE; lot 50x125. 606 W. 51st-st. Q. M. SARCUS, Genoa, Ill.

FOR SALE—S. E. COR. PRAIRIE-AV. AND 32D-st., 9 room stone front residence; $4,500.
MERRITT & KRAUTER, 115 Dearborn-st.

FOR SALE—ONLY $21,500—NEW COLONIAL 6 flat bldg., nr. Alley "L" and boulevard; worth $26,000. L. F. PARKER & CO., 79 Dearborn-st.

FOR SALE—2225 SOUTH PARK-BLVD.; 1 RM. brick, 3 stories; modern; electric lights; prettiest little home on South Side; $4,750.

FOR SALE—4412 TO 4447 MICHIGAN-AV., 15 ft., 4 story stone front residence.
JOHN S. KNIGHT & CO., 86 Washington-st.

FOR SALE OR RENT—IF YOU WANT TO BUY, sell, or rent a house or flats, call on E. M. BALDWIN & CO., 3801 Indiana-av.

FOR SALE—$6,000—NEAR DREXEL-BLVD. and 42d-st., 50x125, with two frame houses, rented for $720. BENJ. BISSINGER, 100 Washington-st.

FOR SALE—ANTIQUE FURNITURE; MY CONtery is 10 to 60 days. Write or call on us for results.
McCLUN, 315 W. 63d-st.

FOR SALE—IF YOU ARE LOOKING FOR BARgains, South Side real estate, call on
H. BOWERS & CO., 2457 Indiana-av.

FOR SALE—ENORMOUS SACRIFICE, CORNER Michigan-av., best vacant on blvd.; no reasonable offer refused. Address S J 128, Tribune.

FOR SALE—FOR BARGAINS IN SOUTH SIDE real estate only call on W. H. McCLELLAN, 240 E. 31st-st.

FOR SALE—MODERN NEW 2 FLAT BLDG., steam heat, rents $1,080; mortgage $7,000; balance to suit. BECKLENBERG, 111 W. 63d-st.

FOR SALE—$19,000, WABASH, BET. 22D AND 23d. Phone 1060 Calumet.

FOR SALE—CHEAP—TWO-THIRDS TAX VALUATION, business property, 40 E. 47th-st.

REAL ESTATE—WEST SIDE.

FOR SALE—BIGGEST BARGAIN EVER OFfered; 619 Albany-av., facing Douglas Park, new 7 flat bldg.; hot water heat; everything up to date; rents, $912; $3,000 cash, balance monthly payments.
J. BRISCH, 1212 Douglas-blvd. Tel. Lawndale 310.

FOR SALE—ASHLAND-BLVD., SO. OF WALLACE—Greatest bargain in city; house cost $17,000 to build; will sell for $10,000; best construction; stores front, steel floor joists; 12 rooms, 2 bath; rents it. Write for particulars. Address S J 359, Tribune.

FOR SALE—MODERN TWO FLAT BUILDINGS; 2 and 3 flat; rents $1,080 and $840; hot water heat; gas; stone fronts, oak finish, mosaic floors; wide lots; fine transportation; cheap for cash or terms to suit; Garfield Park; elevated to 52d-av. station. Owners on premises. Phone Lawndale 974.

FOR SALE—$5,000 BUYS MY BRICK BUSINESS property on Western-av., nr. 12th; 8 stores and flats showing net rental of over 15% on the whole purchase price; easy terms. Address W S 81, Tribune.

FOR SALE—
W. MADISON-ST. BUSINESS CORNER.
125 feet frontage depth of 300 feet.
OGDEN, SHELDON & CO.,
Tel. Central 3000. 1 Dearborn-st.

FOR SALE—$5,000 BUYS MY BRICK BUSiness property on Western-av., nr. 12th; 8 stores and flats showing net rental of over 15% on the whole purchase price; terms to suit. Address S J 400, Tribune.

FOR SALE—BARGAIN IN CORNER BLDG. ON Van Buren-st. within 2 blocks of loop; front brick bldg.; 2 stores and 12 flats; rents $4,380; $15,000 WANTS OFFER.
SHERMAN HOUSE, Art. 122 Monroe-st.

FOR SALE—ADAMS-ST., NEAR CALIFORNIA-av., 2 flat, brick, 5 and 6 rooms; rents $444. Price $3,800. DIRIT & COMPANY,
608, 184 La Salle-st.

FOR SALE—$7,500 BUYS THE FINEST 9 ROOM residence on the West Side; worth $9,000; one block from elevated station. B. J. GLASER, 1873 Ogden-av.

FOR SALE—CORNER 4 ONE STORY STORES, stove heated; W. S.; rents $2,040; price $14,600; biggest rent offered in Chicago.
S. LOUDENBACK & CO., 66 Dearborn.

FOR SALE—FINE BRICK CORNER, 3 STORES and 4 flats; modern; rents $1,080; price, $15,000; Lake and Albany. C. M. HEADY & CO., 100 Lake-st.

FOR SALE — BARGAIN—7 ROOM HOUSE ON Monroe-st. near Oakley-av.; lot 25x125; cash balance $25 per mo. J. N. HORTSTEIN, 10 S. Kedzie-av.

FOR SALE—WEST VIRGINIA, NORTH FRONT, ON Adams-st., 50 feet east of Campbell-av.; best offer; will deal cheap; commission to agents.
ROSS & ROSS, 11 La Salle-st.

FOR SALE—LOT 35X110, N. E. CORNER NEW-st. and Washtenaw-av.; make offer; will sell cheap; commission to agents. BROWN, Room 1001, 135 La Salle-st.

FOR SALE—YOUR CHOICE OF 300 LOTS CLOSE to Oak Park 1½; all improv. pd.; easy terms; will help you to build.
H. S. ROSS, 11 La Salle-st.
Lake-st. and 40th-av.

FOR SALE—25 FT. LOT ON TROY-ST. JUST SOLD; cost $375; terms to suit. CLARENCE T. KRAUSE, 8 Co. 1498 Dearborn.

FOR SALE—MY NEW HOT WATER HEATED, 7 room modern home; $20 monthly. Address S P 368, Tribune.

FOR SALE—ON EAST TERRE BARGAIN, S. E. brick house; h. w. heat; west of Garfield Park; fine location. Address S J 327, Tribune.

FOR SALE—BY OWNER, 2 FLAT, 6 AND 6, MODern new 2 flat bldg. oak trim; near Garfield park. A. D. HARDING, 2040 Madison-st.

FOR SALE—BARGAINS IN FLAT BUILDINGS and dwellings near Garfield and Douglas Parks.
JOHN T. O'CONNELL, 100 Washington-st.

REAL ESTATE—WEST SIDE.

FOR SALE—4 AND 6 ROOMS; STONE FRONT; all oak trim; gas and electric light; all up to date; tile vestibule and bathroom; Lowrie well improvements; large brick furnace heat; one lot about one block from Garfield park elevated; mortgage $1,200, at 6%; or on or before 1 year; will sell for $4,250. C. CHORNFELD, 401 E. 22d-st.; phone Bezley 2126.

FOR SALE—MODERN RESIDENCE, 2261 CONGress; owner on premises; a bargain.

REAL ESTATE—NORTH SIDE.

FOR SALE—AT "WEST RAVENSWOOD," located on the new elevated road in Chicago; 50 foot lots; improved streets; no special assessments; price $600, $1.00; $10 100, payable in monthly payments; invest in this real estate now. It is an excellent savings bank; best place on the new Ravenswood branch of the N. W. "L" to build flat buildings, will rent readily at good prices.
Come out to see the up to date, high grade brick 2 flat buildings which we are erecting on monthly payments.
See for booklet.
RAILROAD PLANNER, 2703 N. Western-av. Main office, 30 La Salle-st.

FOR SALE—609 DEVON-AV.
Here's a stylish, catchy, modern house that's right. It's new, just finished, one of seven remaining unsold. It's the best of all, laid out in a way that will please you, but especially your wife. Big living room 18 feet, practically fireproof, handsome, electric fixtures, best plumbing purchasable; big Mueller furnace; slate roof; hardwoods; decorated burlap and walls; 2 baths; porch and street; 50 feet; an interesting bargain on our list. Right handy to Kenmore station C. & N. W. R. R. and Clark-st. electric. Price only $4,800.
TERMS VERY EASY.
WM. C. HEINEMANN & CO., 92 LA SALLE-ST.

FOR SALE—YOU CAN BE ASSURED OF
A REAL BARGAIN
WHEN OWNER IS ANXIOUS TO SELL.
HERE IS JUST SUCH AN INSTANCE.
Seven room residence, brick basement, 50 foot lot, paved street; splendid condition.
WINNEMAC-AV., NEAR SUMMERDALE STA.
Right handy to Clark-st. and Rohrs-st. electric, and only short walk from the elevated. Price $4,000.
IT'S A BARGAIN.
WM. C. HEINEMANN & CO., 92 LA SALLE-ST.

FOR SALE—BARGAINS IN OUR NEW 2 FLAT buildings, 6 and 7 rooms; steam heat; stone fronts; electric lights; oak trim throughout; oak floors; dry; light basements, with cement floors, stationary tubs; $8 per month; lake Aurora, Elgin Electric to 17th-av., Maywood.
MAYWOOD LAND ASSOCIATION.
Phone Main 2004 for booklet. 1001 Clark-st.

FOR SALE — LAKE FOREST, HIGHLAND Park, Ravinia, Glencoe, Hubbard Woods, Winnetka, Kenilworth, Evanston, residence property; lots, acres; 1 mile from city; very desirable for subdivision. J. FLYDT, 107 Dearborn-st.

FOR SALE—VILLA PARK—
Addition to Elmhurst. Acre lots.
Easy and up. Free excursion daily.
BALLARD, POWNINGS & CO.,
PHONE 4498 CENTRAL. 204 DEARBORN-ST.

FOR SALE—LA GRANGE — CHOICE RESIdence building lots at attractive prices. LA GRANGE IMPROVEMENT CO., 1 Dearborn, 18 Stone-st., La Grange, or D. R. LYMAN, 1 Washington-st., Chicago. Central 3000.

FOR SALE—CLOSING ESTATE—BEAUTIFUL 1 acre chicken farm, Melrose Park; good buildings; rich black soil; 10 fare Madison-st. cars; small cash payment, balance like rent, one-more lot, $10 monthly. HENRY ULLRICH, 720 Ashland Block.

FOR SALE—BERWYN—SACRIFICE!!!
Owner leaving city; must sell 6 room cottage; modern; bath; $1,800; terms.
APPLETON BROS., Tacoma Bldg. and Berwyn.

FOR SALE—BIG BARGAIN—7 ROOM STRICTLY modern; Austin-av.; 50 x 125; price $2,300; $500 cash; 40 year old hard maple oak, butternut shade trees; 4 blocks north Lake-st. on Humphrey-av., Oak Park. Address F 245, Tribune.

FOR SALE—FOR BARGAINS IN AUSTIN AND Oak Park, lots, acres, and vacant, apply
F. A. HILL & CO., 2626 Lake-st., Austin.

FOR SALE—822 POPLAR-AV., S. R. AND RIBbal, oak finish, trim throughout; 7 rooms; a real bargain. FRAY & SON, 107 N. Park, Austin.

FOR SALE—FAIR OAKS, OAK PARK, 58 FT. corner; only $1,720; worth double. Address S J 126, Tribune.

FOR SALE—SEND OR PHONE FOR LIST OAK Park houses and lots. H. C. WOOD & CO., 82 La Salle-st. Room 401. Main 1245.

FOR SALE — AUSTIN AND OAK PARK VAcant and improved; some bargains. CLARENCE E. SMITH, 168 N. Ashland-av. Tel. Austin 288.

FOR SALE—ON TERMS, 8 R. BRICK HOUSE, hot water heat; must sell; if you have a lease, will spring write anyway. Address S J 326, Tribune.

FOR SALE—IS LOTS, CORNER OF FRANKLIN-av., Hirsch-st. and Austin-av., Austin, at a bargain.
JOHN E. HAAS, 511 Ashland Block.

REAL ESTATE—GARY, TOLLESTON.

FOR SALE — NEW SUBDIVISION IN THE heart of the Gary district; excellent investment. Send for plat. JOHN HAGEN & CO.,
Phone Main 3022. 923 184 La Salle-st.

FOR SALE — FREE EXCURSIONS TO NEW Steel City, Gary, Ind. Call by 10:15 a. m. daily or write D. S. Lake Co. (Inc.), WALTER C. PIPER, Room 606, 125 Monroe-st., Chicago.

FOR SALE—WANTED PARTY TO JOIN ME AND buy 10 block; can double money in short time. Address S H 355, Tribune.

FOR SALE—I CONTROL AND OFFER FOR sale lots at Gary from $50 up.
EXCLUSIVE REAL ESTATE.
TO CLOSE AN ESTATE.
Gentleman's country home, with twenty-three acres of beautiful grounds, situated in the most exclusive part of Lake Geneva, Wis., one mile from station, 85 miles from Chicago; 750 ft. lake frontage.
Modern 14 room residence, lodge house, stables, outside building, detached laundry building, tool-house, etc.
This is an exceptional opportunity to acquire an ideal country place in one of Wisconsin's most exclusive resorts.
For further particulars apply to
JOS. F. CONNERY,
Telephone Main 3111. Room 801, 208 La Salle-st.

FOR SALE—SIX LOTS 50 FT. LOT, ACRE tract, on beautiful Brooks Lake; $5 down, $5 monthly; few lots left. GRITZNER, R. 918, 115 Clark-st.

FOR SALE—5 ACRES WITH 50 FOOT LOT ON lake, near Muskegon; $120; $5 down, $5 monthly. TAYLOR, 1009, 112 Clark-st.

REAL ESTATE—WINTER RESORTS.

FOR SALE—BUSINESS CHANGE NECESSITIates sacrifice of Florida winter home—a godsend if your lungs are weak; a grand fish and game locality. 407 Rector Bldg.

REAL ESTATE—OTHER CITIES.

FOR SALE—A TWO STORY WHITE PRESSED brick building, used as a bathhouse and swimming pool; strictly modern; could be used as a sanitarium; is in Racine, a town of 45,000; limit cost of building and furnishings $17,000; would sell reasonably on account of poor health. Address F. W. HARRISON, 1012 S. Main-st., La Porte, Ind.

REAL ESTATE—FARM LANDS.

FOR SALE—TEXAS LAND. TEXAS LAND. Join our next excursion Nov. 17, 1908.
W. S. ELLIS, 724 First National Bank.

FOR SALE—GREAT BARGAIN—80 ACRE farm; rich soil; fine improvements; only 50 miles w. of Chicago. Address S F 300, Tribune.

FOR SALE—LAND EXCHANGE—WASHINGTON, Barnes & CO., Room 60, 90 Washington.

FOR SALE—VIRGINIA FARMS, PLANTATIONS and timber lands. CHITWOOD, 120 La Salle.

FOR SALE—FARM, 160 ACRES, WOOD CO., Wis.; cash or trade. JOHNSON, 2800 Dodge-av.

REAL ESTATE—NORTHWEST SIDE.

FOR SALE—MODERN 7 ROOM BRICK HOUSE in our "Villa" Addition to Irving Park, on a 100 foot lot; hot water heat; all modern improvements; large brick furnace heat; price $4,600, worth $5,000; 10% cash, $10 per mo.
HAENTZE & EWHEELER, 2806 Milwaukee-av.

FOR SALE—YOU CAN FIND NOTHING BETTER for the price than Roswell modern homes Montrose-av., cor. Milwaukee; $2,300 up; very easy terms. FRED A. BOSWELL, 1786 W. Montrose-av.

FOR SALE—$3,200 TO $4,000 FOR DICKINSON beautiful residences in Irving Park. See them before buying elsewhere. DICKINSON, 3004 Milwaukee-av., corner Irving Park-blvd.

FOR SALE—MY MODERN 7 ROOM RESIDENCE near Logan Square; good street; deep lot, with trees; worth $4,000; sacrifice for $3,800; easy terms. Address E 405, Tribune.

FOR SALE—IRVING PARK HOME—VERY pleasant 7 room house; 57½ ft. lot; everything modern; owner leaving city. E. A. WASHBURN, Elston and Hamilton-avs.

FOR SALE—BARGAIN FOR QUICK SALE—IRVing Park, modern 6 room house on 40x175 ft. lot; paved street; only $4,000; half cash; bal. mtg.
KOERNER & ZANDER, 69 Dearborn-st.

REAL ESTATE—MFG. PROPERTY.

FOR SALE—
Mercantile and Manufacturing Property.
Warehouse and Factory Sites and Buildings.
J. H. VAN VLISSINGEN & CO. 1st Floor, Lyon & Healy Building. Tel. Cent. 162.

FOR SALE—MANUFACTURING AND WARE-house property on dock and switch track, Chicago and vicinity.
S. E. MILLS & CO., 172 Washington-st.
Industrial Properties Exclusively.

FOR SALE—OR LEASE—INDUSTRIAL SITES, vacant and improved, with or without rail and water facilities.
McKINNEY & S. H. HODGE,
Phone Central 4080. 1 Dearborn-st. Bldg.

FOR SALE—HOUSE AND MANUFACTURING bldg. CUTLER & CUTLER, 121 Lincoln-av.

REAL ESTATE—SUBURBAN—SOUTH.

FOR SALE—ALONG THE ROCK ISLAND, BELmont station, two blocks west of station; choice corner; 156 ft. frontage; fine forest trees on the lot; price $17 ft. J. WM. HOWARD & CO., 160 Washington-st.

REAL ESTATE—SUBURBAN—WEST.

FOR SALE—6 TO 9 ROOM HOMES IN MAYwood, small cash payment, $25 and up monthly; choice building lots, $5 per month; lake Aurora, Elgin Electric to 17th-av., Maywood.
MAYWOOD LAND ASSOCIATION.
Phone Main 2004 for booklet. 1001 Clark-st.

FOR SALE — LAKE FOREST, HIGHLAND Park, Ravinia, Glencoe, Hubbard Woods, Winnetka, Kenilworth, Evanston, residence property; lots, acres; 1 mile from city; very desirable for subdivision. J. FLYDT, 107 Dearborn-st.

FOR SALE—VILLA PARK—
Addition to Elmhurst. Acre lots.
Easy and up. Free excursion daily.
BALLARD, POWNINGS & CO.,
PHONE 4498 CENTRAL. 204 DEARBORN-ST.

FOR SALE—LA GRANGE — CHOICE RESIdence building lots at attractive prices. LA GRANGE IMPROVEMENT CO., 1 Dearborn, 18 Stone-st., La Grange, or D. R. LYMAN, 1 Washington-st., Chicago. Central 3000.

FOR SALE—CLOSING ESTATE—BEAUTIFUL 1 acre chicken farm, Melrose Park; good buildings; rich black soil; 10 fare Madison-st. cars; small cash payment, balance like rent, one-more lot, $10 monthly. HENRY ULLRICH, 720 Ashland Block.

FOR SALE—BERWYN—SACRIFICE!!!
Owner leaving city; must sell 6 room cottage; modern; bath; $1,800; terms.
APPLETON BROS., Tacoma Bldg. and Berwyn.

FOR SALE—BIG BARGAIN—7 ROOM STRICTLY modern; Austin-av.; 50 x 125; price $2,300; $500 cash; 40 year old hard maple oak, butternut shade trees; 4 blocks north Lake-st. on Humphrey-av., Oak Park. Address F 245, Tribune.

FOR SALE—FOR BARGAINS IN AUSTIN AND Oak Park, lots, acres, and vacant, apply
F. A. HILL & CO., 2626 Lake-st., Austin.

FOR SALE—822 POPLAR-AV., S. R. AND RIBbal, oak finish, trim throughout; 7 rooms; a real bargain. FRAY & SON, 107 N. Park, Austin.

FOR SALE—FAIR OAKS, OAK PARK, 58 FT. corner; only $1,720; worth double. Address S J 126, Tribune.

FOR SALE—SEND OR PHONE FOR LIST OAK Park houses and lots. H. C. WOOD & CO., 82 La Salle-

AUTOMOBILES.

THOMAS FLYER
AUTO SERVICE

TOURING CARS.
LIMOUSINE CARS.
TAXIMETER CARS.

If you want the best—Chicago can supply—

TELEPHONE 2755 CALUMET.

CLASSICAL LIMOUSINES, THEATER BUSES, TOURING CARS; BEST MACHINES, BEST SERVICE; BEST DRIVERS; LOWEST PRICES.

ANY HOUR—DAY OR NIGHT.

PHONE CALUMET 1042,
COEY AUTO LIVERY CO.

CHICAGO
AUTO LIVERY CO.
[illegible] MICHIGAN-AV. 2320 SOUTH PARK-AV.
PHONE DOUGLAS 4.

White Steamer Service.

WINTER IS COMING.
STORE YOUR AUTOMOBILE AT THE RAMBLER GARAGE CO.
[illegible] SHERIDAN-RD. PHONE L. V. 1197.
TOURING CARS, $4 PER MONTH.
RUNABOUTS, $3 PER MONTH.
WE OVERHAUL AND PAINT CARS.
LIMOUSINES AND TOURING CARS FOR RENT;

DON'T BUY A SECOND HAND CAR
before you get a report on its condition. My business is making examinations and giving expert advice to intending purchasers.
T. A. CARBERY,
Phone North 4219. 80 Delaware-pl.

I HAVE HIGH CLASS PROPERTY, WHICH IS increasing in value rapidly, which I will exchange for a good automobile; will call and examine; give description. Address S H 518, Tribune.

WE DO ALL KINDS OF AUTOMOBILE REPAIRING; MAKE SPECIAL PARTS; GENERAL MACHINE WORK ON ALL MAKES OF CARS; COMPLETE SHOP IN CITY. STAR GARAGE, 2252-7 COTTAGE GROVE-AV., THE CALUMET 837.

A 20 LOCOMOBILE, 35-40 H. P., 7 PASSENGER touring car, color red, leather top, extra seats, speedometer, gas tank, Hartford shock absorbers front and rear; tires practically new. Excellent condition. Only cash offers considered. Address F H 87, Tribune.

AN AUTOMOBILIST, COME AND SEE THE 1903 Puncture Proof Goshen Airless.
"LAST AS LONG AS THE CAR."
Troubleproof Tire Co., 229 Rush-st., Chicago.
Phone Black 4381.

STANLEY STEAMER, CAN YOU BEAT IT? Use second hand Stanley runabout, with folding rear seat; in first class condition; $600.
THE STANLEY MOTOR CARRIAGE CO.,
[illegible] 225-227-29-31 Michigan-st.

DON'T PAY YOUR WHEEL TAX—STORE your auto for the winter for $1.75 a month at 454-56 Auto Co., 158 E. 43d-st. Machine works; repairs a specialty. Call us up and get our prices. Phone Oak. 1652.

FOR SALE—
FORE-HARTFORD 1907, model "L," equipped with top, Rushmore lamps, glass front

CARSON PIRIE SCOTT & CO

Oriental Rugs

SPECIAL LINES MARKED AT EXCEEDINGLY LOW PRICES

Remarkable offerings in high-grade rugs — the careful personal selections of our foreign representative. The low prices should induce a quick selling.

One lot of selected small Persian and Caucasian rugs, ranging in size from 2½x3½ to 3x4 ft., soft toned, richly colored rugs at **$5.00**

One lot of Beloochistan rugs, silky, rich toned effects—every rug perfect—dark reds and blues—at **$9.50**

One lot of Shirvan and Beloochistan rugs—a mixed lot comprising values that have sold for more— **$12.00**

One lot of Beloochistan, Bokhara and Anatolian rugs, silky and soft, richly colored, fine in texture, of excellent quality— **$15.00**

One lot of exceptionally fine Shirvan, Daghestan and Cabistan rugs, high-grade specimens, marked at $25.00.

One lot of room-size Kazaks very suitable for use in reception halls, small living rooms—some are 5x8 feet—at $45.00.

One lot of Khiva rugs, specially adapted for dining-rooms, library and living rooms, offered at $65.

Seventh Floor.

Greatly Reduced Prices

Are quoted on our entire stock of large Gorevan, Serapi, Meshed Khorassan, Kirmanshah, India, Turkish, Caucasian and Turkeman rugs. Savings not equaled at any other time afford remarkable inducements not to be overlooked by careful buyers.

Sizes range from 9x12 to 12x15

CARSON PIRIE SCOTT & CO

Our Great

November Apron Sale

Continues With Uninterrupted Success

Every apron want is covered in our great assortments—the nurse, the waitress, the parlor maid, the housekeeper, the butler and the cook will find satisfactory selections for their own personal requirements at most moderate prices.

38c *45c* *25c* *$1.00*

Apron (illustrated) of fine quality lawn, hemstitched ruffle around entire apron and bib, wide ties, special value, **25c**

Fine dainty dotted Swiss apron (as illustrated), trimmed with choice embroidery ruffle, wide ties, each, **38c**

Apron (illustrated) of fine cross barred lawn or dotted Swiss, with full ruffle of choice embroidery, fitted band, with ties, special, **45c**

The sleeve apron (illustrated) comes in full, generous sizes, either in percale with white grounds and black figures and dots, or in Toile du Nord gingham, in stripes and checks, light blue and pink, November sale price, each, **$1.00**

If you're a stranger in Chicago and want a flat or house, state your wants in a little Want Ad in THE TRIBUNE, either Daily or Sunday. Surely there's somebody in Chicago who will rent the kind of a home you want.

Mandel Brothers

20% to 50% off furniture

Odd pieces of dining room furniture, hall chairs, divans, parlor pieces, dressers.

In fact, all the odd pieces in our great furniture stock, including fancy tables for parlor or library, odd chairs and a lot of imported Italian furniture. 6th and 7th floors, Wabash avenue.

Mandel Brothers

50% discount off artwares

A large quantity selected for clearance to make room for holiday shipments.

Italian marble, French and Vienna bronzes, German and Japanese ivories, cloisonne and satsuma vases, Limoges enamel, porcelains, cut glass, etc., at 50% less than marked prices at the time of purchase.

Fourth floor, State street.

Mandel Brothers

20% off Oriental rugs

Entire stock subject to this discount, regardless of the former low price range.

All the Oriental weaves represented, from the smallest Anatolian mat to the largest Persian carpets. Positively the best time of the year for rug buying.

Fifth floor, Wabash avenue.

Telephone Today

And arrange for ***your supply*** of "C. C. B." Genuine Pocahontas Smokeless Coal.

You buy coal to get steam results—"C. C. B." produces steam at a ***cheaper price*** per pound than ***any other*** coal—because it has the ***highest*** percentage of fixed carbon and the ***lowest*** percentage of ash. It has been proved by actual boiler tests that it evaporates ***more*** water per pound than the best anthracite coals.

Make Certain!—Order

"C.C.B." Genuine Pocahontas Smokeless Coal

Official tests by the Babcock & Wilcox Boiler Company show that one pound of "C. C. B." Pocahontas Coal contains 15,782 British Thermal Units—the ***highest*** number of heat units ***ever*** obtained from ***any*** coal.

43 tests under varying conditions show ***but 4.03 per cent*** of ash where "C. C. B." Coal is used.

There are ***good reasons*** why you should use "C.C.B." Smokeless Pocahontas—that is ***why*** we suggest that you telephone today.

To secure this superior grade—"C. C. B." Genuine Pocahontas Smokeless Coal—just give your order to any of the following reliable dealers, who are authorized distributers:

JOHN J. DUNN, 5100 Armour Avenue. Phone—Oakland 1551.

METROPOLITAN FUEL CO., 500 Old Colony Building. Phone—Harrison 230.

NICHOLS COAL CO., 710 West 64th Street. Phone—Wentworth 530.

W. EVERETT & SON, 368 E. 62d Street. Phone—Hyde Park 363.

WESTERN FUEL CO., Adams and Rockwell Streets. Phone—West 496.

GEO. LILL COAL CO., 39 Chester Street. Phone—Lincoln 1830.

MILTON E. ROBINSON COAL CO., 4326 Cottage Grove Avenue. Phone—Oakland 1284.

W. D. ELSTROM, 42d Street and Lake Avenue. Phone—Oakland 3990.

BUNGE BROS., Lake and Paulina Streets. Phone—West 1871.

CHAS. C. SNYDER, 5415 Lake Avenue, Hyde Park. Phone—Hyde Park 49.

William A. Stiles Advertising Agency.

RESORTS AND HOTELS

Around Porto Rico

A delightful three weeks' cruise from New York to and around the Island of Porto Rico, stopping at all interesting points. Luxurious steamers furnish hotel accommodations for entire trip. Special tourist rate, which includes every expense, $140. Write for illustrated booklet, sailings, etc. to The New York and Porto Rico Steamship Co., 13 Broadway, N. Y., or Raymond & Whitcomb Co., 216 South Clark Street.

GALEN HALL

HOTEL AND SANATORIUM, ATLANTIC CITY, N. J.

With its elegant comfort, its superior Table and Service and Curative and Tonic Baths, with trained attendants, is an ideal place for a long or a short stay. F. L. YOUNG, Gen. Manager.

SPRINGHILL INN, MOBILE, Alabama. Invites winter tourists to its high, pine hills and season advantages. L. C. IRVINE, Mgr.

ATLANTIC CITY America's Greatest All-Year Resort. Every day a holiday. Equable climate, bright sunny days and every known pleasure and pastime.

RESORTS AND HOTELS.

Atlantic City

Hotel Brighton and Casino

Are open throughout the year.

F. W. Hemsley & Son

LAKEWOOD, N. J.—Season October to June

THE LAUREL HOUSE

NOW OPEN—A. J. Murphy, Manager.

LAUREL-IN-THE-PINES

Opens Thursday, Nov. 19, 1903. Frank F. Rhoads, Manager.

Both hotels have been extensively improved since last season, including the addition of numerous private baths, and are favorably known for their standard of excellence and patronage since the inception of Lakewood as a resort.

Pennoyer Sanitarium Est. 1887. Homelike comforts, rest, the safety of skillful attendance, baths, electricity, etc., at moderate cost. For illustrated booklet address Dr. Pennoyer & Adams, Mgrs., Kenosha, Wis.

EUROPE TOURS AND TICKETS. Steamship Passage—All Lines. RAYMOND & WHITCOMB, 216 South Clark St., Chicago.

THREE PRINCIPAL REASONS WHY

MARSHALL FIELD & COMPANY

Enjoy the Distinction of Having

A UNIQUE CHRISTMAS STORE

FIRST: Because their representatives visiting the world's out-of-the-way places in quest of unique merchandise have assembled in the Christmas stocks great numbers of the distinctive novelties such as are highly treasured as gifts.

SECOND: Because the quality standard of this store affords an absolute assurance of worth in the great practical lines of merchandise which make this the ideal store for the selection of the useful gift.

THIRD: Because the assembling of allied stocks, the rapid efficient elevator service, the wide roomy aisles and the extensive varieties in all assortments, make it possible to fill Christmas lists in the shortest time and with the least exertion

Mandel Brothers

Brokaw Brothers' overcoats at 19.50

This price will appear as a surprise to hundreds of men accustomed to wearing clothes of a high standard, and who know that the name Brokaw on a garment safeguards the purchaser as to quality of fabric, tailoring and fit. First floor, Wabash avenue.

The fact that these overcoats come from Brokaw Brothers obviates the need for explanation. The fact alone will attract hundreds of customers. Models are strictly new, in conservative effects—stylish black materials, 19.50. **19.50**

Brokaw Brothers' overcoats at $25

Several new and distinctive models, made up in staple and fancy fabrics in a wide range of stylish new mixtures and plain effects. Every one of these overcoats measures up to the high standard of construction for which Brokaw garments are noted. Attractively priced at $25.

Brokaw Brothers' overcoats at $30

Choice productions. Fabrics are from the best European and American mills. Plain and fancy colorings, unlimited assortments at this price—$30.

Brokaw Brothers' overcoats at $35

Exclusive overcoatings in attractive pattern effects. Clever models with distinctive style features. The custom tailors could not duplicate these overcoats under double the price quoted—$35.

Men's high-grade suits and overcoats, 17.50

Suits are $22 to $25 grades. Newest weaves of cheviots, tweeds, worsteds and velour cassimeres, in a great variety of handsome mixtures and plain colors, in all sizes. The overcoats are in staple and fancy materials; some are of the two-toned cloths with plaid backs, in all sizes. Specially priced at 17.50.

Youths' protector overcoats $15

Made with high, close-fitting military collar, full skirt. Some have inverted side plaits—fashionable for young men. New materials in "catchy" pattern effects; splendidly tailored and durably lined; sizes 33 to 38, at $15. **$15** **$15**

Also high grade suits in clever styles that will appeal to college youths; former $20 and $22 lines—sizes 32 to 36—now at $15.

Youths' $20 *and* $22 suits at $15

Boys' knickerbocker suits with extra trousers at 7.50

One of the best offerings ever put forth in our boys' section. Heavy all-wool cheviots in very desirable patterns. Coats are double breasted style and well tailored; trousers are cut full, and are splendidly lined throughout. Not a suit in this lot but would bring 7.50 with only one pair of pants. All sizes, 7 to 16. A suit and an extra pair of knickerbockers at the one special price of 7.50.